M'DEVITT DEMANDS TRIAL BY SENATE

THE WEATHER.
Rain tonight and Friday; increasing easterly winds.
Sun rises, 6:00; sets, 5:48.
Moon sets, 11:58 p. m.
High tide, 2:30 a. m.; 3 p. m.
Temperatures: Boston 40, New York 42, Chicago 48, Denver 36, Los Angeles 48, San Francisco 44, New Orleans 72, St. Louis 52, Washington 44.

BOSTON AMERICAN

10 O'CLOCK EDITION

VOL. 9—No. 354. BOSTON, THURSDAY, MARCH 13, 1913. Registered in U. S. Patent Office. PRICE ONE CENT.

POLICE PUT WIFE AND HOUSEHOLD THROUGH THIRD DEGREE

QUIZ WOMAN IN EATON DEATH MYSTERY

HOLLIS ELECTED SENATOR

WASHINGTON, March 13.—When informed by the National News Association that Henry T. Hollis, Democrat, had been elected Senator by the New Hampshire Legislature, today, President Wilson thumped his desk with his fist and said "Good, that's the way to hustle things along."

CONCORD, N. H., March 13.—Henry F. Hollis, Democrat, was elected United States Senator from New Hampshire today, on the forty-second ballot, receiving 189 of the 371 votes cast by the Legislature, or three more than was necessary for a choice. Mr. Hollis was elected through the return to the party standard of three Manchester Democrats who have heretofore refused to vote for Hollis.

The change in the votes of the Legislators from Manchester, and the demoralization among the Republicans which followed when Edward N. Pearson tried to withdraw his name as a Republican candidate prior to the session, resulted in the election of Hollis.

The Manchester Democrats who have been voting against Mr. Hollis and who gave their votes today to John Joel Jenkins, Democrat, who changed his vote today, voting for Hollis.

Deadlock of Eight Weeks.

Today's election broke the deadlock which has lasted eight weeks.

Representative Bodkinger of Manchester, another Democrat who has been voting against Hollis, did not attend the session. Hollis received the votes of all the Democrats present with the exception of Representatives Guy H. Cutter of Jaffrey and George E. Whitcomb of Swanzey.

Cutter said after the vote that he would have voted for Hollis had his vote been needed.

When Pearson tried to withdraw as the Republican candidate the Republican caucus proposed to indorse John H. Bartlett. This action threw some votes to Hollis. The full vote today was as follows:

Total number of votes cast	371
Necessary to a choice	186
Henry F. Hollis, Democrat	189
John H. Bartlett, Republican	157
Henry B. Gutmily, Republican	18
E. N. Pearson, Republican	14
Robert P. Bass, Progressive	12
W. D. Swart, Rep.	2
Gordon Woodbury, Dem.	2
Clarence E. Carr, Dem.	1
Sherman E. Burroughs, Rep.	5
Thomas Chalmers, Rep.	1
Henry C. Wells, Rep.	1
Bertram Ellis, Rep.	1
John Scammon, Rep.	1
William E. Chandler, Rep.	1

Henry French Hollis was born in West Concord, N. H., on August 30, 1869. He is the second son of Major Addah Hollis, a Civil war veteran, and Harriett Van Mater Pecker, daughter of the Hon. Henry Flagg French of Chester, N. H., later of Concord, Mass., and Washington, D. C.

NOW IS THE SEASON

for Real Estate and Apartment owners to advertise their property.

Real Estate advertisements in the AMERICAN reach over 400,000 people every day. Circulation brings results.

Waltham Mayor Forbids Concerts on Palm Sunday

Mayor Dunne of Waltham has refused to issue permits for entertainments or so-called sacred concerts for next Sunday night in his city. Sunday marks the beginning of Holy Week.

In explaining his action today, Mayor Dunne said:

Next week is the beginning of Holy Week, and I think that Holy Week should be observed in a religious manner. I do not object to concerts in theatres on ordinary Sunday nights, for I think they are in keeping with the age, but do believe there should be no concerts in the theatres on the Sunday of Holy Week. think the situation in Waltham warrants my action. There have been some protests from ministers against concerts on Sunday of Holy Week, but I was not actuated by them, for I decided long before they protested that I would not permit concerts on the night in question.

SAY CHURCHILL HAS PLEDGED NAVY TO CRUSH FRENCH FOES

PARIS, March 13.—Winston Churchill, first lord of the British admiralty pledged the support of England's armaments to France in the event any country went to war against the French nation without giving due warning, was the sensational announcement published today in the Libre Parole.

According to this newspaper, Mr. Churchill informed the French government on the occasion of his recent visit that "If you are attacked without notice we will do our utmost to overwhelm the German fleet, but if you attack or adopt aggressive policies we must remain neutral."

DIVORCE CASE WITNESS HELD AS A PERJURER

Frank Morelli of Prince street, North End, a witness in a divorce case, while testifying today, was ordered under arrest by Judge King and held for perjury.

The action for divorce was brought by Mrs. Ferdinando Canatello on the ground of desertion. Morelli had testified that he was present with the deputy sheriff when the papers in the libel had been served on the libelee. He told the court that he had known the libelee for seven years, but when cross-examined by Judge King he said he had only known him a short time, and had been drinking with him on two or three occasions. With the change in the testimony Judge King ordered Morelli under arrest.

ROBBERS HALTED BY OFFICER'S PISTOL

William C. Nicholson, of No. 336 Havre street and Harry E. Delorey of No. 137 Condor street were locked up on a charge of breaking and entering last night after Patrolman Corcoran of the East Boston station had fired four shots to stop them. He had seen them coming out of the tailor shop of William McDonald at No. 133 Meridian street. They dropped several pairs of trousers and ran.

FOSS SIGNS BILL TO SAVE B. IDS

The Governor has signed a bill providing that bonds which are legal investments for savings banks and institutions for savings, which at any time hereafter have been for ten successive years legal investments, shall not be rendered illegal, although the corporation shall fail for a period not exceeding two successive years to comply as to dividends on its capital stock. The Governor has also signed a bill appropriating $60,000 for salaries and expenses of the directors of the port.

HOMESTEAD, PA., POLICE ON STRIKE

HOMESTEAD, Pa., March 13.—The police here are on strike today because their dignity was ruffled. The City Council ordered the policemen to distribute pamphlets explaining a bond issue for a filtration plant. The policemen claimed they were not carrier boys and walked out.

ROWS WITH WIFE AND TAKES POISON

John Barry, forty-two, of No. 131 Third street, South Boston, was taken to the City Hospital today in a dangerous condition as the result of drinking cleansing uid. The police say that he had an argument with his wife, following whic he drank about a quarte of the poison.

DOROTHY AINSWORTH, stepdaughter of the late Admiral Joseph G. Eaton, who is said to be the chief beneficiary in Admiral's will.

M'DEVITT SAYS HE WILL APPEAR FOR REPRIMAND

Senator John J. McDevitt of Quincy sent word to President Greenwood of the Senate that he would present himself at the bar of the Senate this afternoon to receive the public reprimand to which he was sentenced.

Up to noon, Sergeant-at-Arms Pedrick had searched through Quincy, assisted by Chief of Police Burrell of that city, but was unable to find any trace of Senator McDevitt. When it was announced that McDevitt would surrender, the search was called off.

The men took a taxi-cab and drove to every place that McDevitt was in the habit of frequenting, but met with no success. At his home No. 339 Willard street, West Quincy, it was said that he had not been seen since last night. His office was locked and a search of the Y. M. C. A. and other places was fruitless.

It was ascertained that the man was around Quincy last night until 11 o'clock, however, and according to a number of people who saw him he was making no effort to hide.

Sergeant-at-Arms Pedrick returned to Boston on the 12:04 train and learned that McDevitt had telephoned to President Greenwood that he would be present this afternoon. The precept issued by the Senate compels his attendance at that hour at the bar of the Senate, when the public reprimand ordered in the report of the legislative Committee on Ethics will be read to him.

Senator McDevitt disappeared immediately after making a spirited defence of himself on the floor of the Senate, declaring the truth of the bribery charges he had preferred against a Representative. For these charges he had been ordered reprimanded, because of his failure to substantiate them.

BILL TO SOLVE SALEM R. R. FIGHT

By a bill introduced today before the Committee on Railroads in the Legislature the city of Salem and the Boston & Maine railroad will reach an agreement on the cost of grade crossing abolition in that city. The railroad relieves the city of the expense of the new tunnel, and also of the most of all the surface work in spite and gas nuisance. The cost of abolition of the crossings will be $3,500,000.

MR. MATTHEWS HITS MELLEN ON "DECEPTIONS"

Nathan Matthews, at a hearing before the Legislative Committee on Railroads today, attacked President Mellen and Vice President Byrnes of the New Haven Railroad "for deceptions which they have practiced upon the public and the legislature in the matter of proposed improvements.

He appeared in opposition to the compromise public utilities bill to enlarge the membership of the Railroad Commission and to give the commission powers in the matter of regulating railroad, street railway and steamship transportation and telephone and telegraph companies. Governor Foss has also announced that the bill does not suit him, because it does not go far enough.

Mr. Matthews declared that the New Haven road "has flagrantly violated solemn pledges which it has made to the Legislature and to the public."

"In 1900 and 1910, and several years before that time," he said, "the officials of the New Haven road told the Legislature that if they were given control of the Boston & Maine Railroad, they would immediately electrify their lines in the suburban metropolitan district and build tunnels and make other improvements. None of these improvements has been carried out."

FIVE MEN ON TRIAL FOR ONE MURDER

On Monday, March 31, in the Superior Court, five alleged murderers will be placed on trial. They are Vincenzo Ristagno, Tomasso Fittante, Luigi Lizzio, Gabriello Lapere and Francesco Saibo. They were indicted in January for the murder of Francesco Arillo, who died as the result of wounds received in the Waltham strike riot.

FAVOR BILL TO END 'GAG RULE' FOR TEACHERS

The Boston public school teachers today scored a big victory in their fight to repeal the "gag-rule," so-called, of the Boston School Committee.

The Legislative Committee on Education today reported favorably a bill, backed by the school teachers, to take away from school committees the power to discharge teachers for the exercise of certain constitutional rights.

The bill is aimed specifically against the "gag rule" which prohibits teachers from appearing before legislative committees on legislation affecting their interests and prohibits them from taking part in political affairs. The bill is opposed by the Boston School Committee. Here is the bill:

The school committee may dismiss any teacher from employment, and he shall receive no compensation for services rendered after such dismissal, but no teacher shall be discharged for voting as he pleases, signing or circulating nomination papers, petitioning or appearing before the Legislature, or for any other form of political activity; provided, however, that this section shall not be construed as limiting the power of a school committee to discharge a teacher for political activity, except voting, on school premises, during school hours, or which actually interferes with the performance of school duties.

ROOSEVELT SILENT ON PLANS FOR 1916

NEW YORK, March 13.—Colonel Theodore Roosevelt when questioned regarding a report that appeared in one of the papers today to the effect that he would be a candidate oft the Governorship in 1914, with an eye on the Presidential nomination two years later, said:

"I have nothing to say at all about that. I won't discuss pipe dreams."

BROOKLYN MAN CHINESE ADVISOR

PEKIN, China, March 13.—Frank Johnson Goodnow, a native of Brooklyn, N. Y., who resides in Washington, was today appointed by the Chinese government to advise in the reform of the constitution.

INQUIRY PUSHED AT HOME OF ADMIRAL

Mrs. Jennie May Harrison Eaton, widow of Rear Admiral Joseph G. Eaton, whose mysterious death is subject of rigid investigation, was put through a "third degree" of questioning for several hours today at the Eaton home in West Norwell by State Officer John Scott of Braintree and Deputy Sheriff John T. Condon of Rockland.

REPORT ARREST WILL SOON BE MADE.

"I HAVE NOTHING TO FEAR," SAYS EATON'S WIDOW

Don't worry, mother. All this talk is ridiculous. Let us have the fullest investigation. I have nothing to fear.

Statement of Mrs. Jennie May Harrison Eaton, Widow of Admiral Eaton, Made Today to Her Mother.

The two officials, arriving at the Eaton home at 9:30 by automobile from Braintree, drove to the side door, went in and were there into the afternoon.

Judge George W. Kelly of Rockland, personal counsel for Mrs. Eaton and Mrs. George Harrison, Mrs. Eaton's mother, arrived at 1 o'clock. Scott and Condon left in fifteen minutes and went to the office of Dr. Joseph Frame, the Eaton family physician, in Rockland, for a half hour. Later they joined Judge Kelly for a conference in the latter's Rockland office.

Their presence in the house on this, the sixth day of the investigation, and the long questioning of members of the household, caused intense excitement in the Assinippi district of West Norwell, where the Eatons live.

It was believed that some evidence or indication of other than a natural cause of death had been brought to light in regard to the Admiral.

A report that an arrest would be made soon was rife in the neighborhood.

The visit of the two officials threw the Eaton household into extreme agitation.

Refused to Discuss Case.

After the State officer and the deputy had been in the house an hour a reporter called. State Officer Scott came to the door and said:

"We can't say anything now. The household is pretty well upset at present. Mrs. Harrison (Mrs. Eaton's mother) is in a bad state, and Mrs. Eaton is agitated. If there is anything to give out later we will see the reporters in Rockland."

The visit of Scott and Condon was regarded as all the more significant, following a lengthy conference the two held with District Attorney Albert F. Barker in the latter's Brockton office yesterday.

The District Attorney of Plymouth County is now in entire charge of the investigation. The various investigators are reporting to him.

Coincident with this talk between Scott and Condon and the District Attorney yesterday was a talk the District Attorney is said to have held over the long-distance telephone with Professor W. F. Whitney of Harvard Medical School, who has the stomach of the Admiral for chemical analysis.

May Have Made Report.

It is said that Professor Whitney gave District Attorney Barker a tentative report, based upon what he had so far discovered in his tests for poison or any

Continued on Page 4, Column 1.

MEXICANS ARE WARNED NOT TO FIRE THIS WAY

WASHINGTON, March 13.—Secretary of War Garrison today sent word to the Mexican rebels and federal forces at Nogales not to fire toward American soil during the fight which is in progress there.

At the same time instructions were issued to Brigadier-General Tasker H. Bliss to withhold the fire of American troops under all circumstances.

Fighting at Nogales began at daybreak, according to dispatches from Douglas, Ariz. Sonora state troops attacked the city. They opened fire from three sides.

Secretary Garrison's instruction to General Bliss not to fire is a continuation of the existing order and will remain in force unless a massacre of American residents on the American side at Nogales is attempted. All Americans in the town have been warned to get out of range of rifle shot.

M'DEVITT ASKS TRIAL BY SENATE.

Senator John J. McDevitt of Quincy, in a letter to President Greenwood of the Senate, asks that the reprimand which he is to receive be postponed until next Monday or Tuesday, and that he be given an open trial with representation by counsel. He states that he wishes to have it determined by the Senate as a body and by his constituents whether or not he has told the truth in stating that an effort was made to bribe him.

FIREBUG SUSPECT HELD AT BROCKTON.

BROCKTON, March 13.—Howard A. Hobart, who was charged with setting fire to a shed in the rear of the John L. Emery factory last night, was held in $2,000 today for the Grand Jury.

A Diet That Will Free You from Uric Acid.

Dr. K. G. Maig of London, the foremost authority on uric acid poison, tells you what to eat if you have rheumatism, colds, throat troubles or dyspepsia. Exclusively

In Sunday's AMERICAN.

Have You a Snake Voice or a Bird Voice?

If you can sing you have both—read the story of a girl who has become famous because she has only a bird voice. Exclusively

In Sunday's AMERICAN.

RUSSELL NOTE TELLS WIFE HE IS COMING BACK

MARLBORO, March 13.—Clifton Bowley Russell, the missing ex-treasurer of the Marlboro Co-operative Bank, is on his way home to his wife and family from Winnipeg, Canada.

He is returning as fast as trains can carry him to meet the depositors and directors of the bank and explain all.

Mrs. Russell received this information this morning in a telegram dated Winnipeg March 13, and signed by her husband. The telegram reads:

"Winnipeg, Canada, March 13. Mrs. C. B. Russell, Marlboro, Mass. Am on my way home. Will arrive in Marlboro Saturday night. Don't worry. Will explain all. Clifton."

Twenty Years' Service.

After twenty years' service as treasurer of the bank and nearly as long as one of the most prominent insurance men of the city as a member of the insurance firm of Holyoke & Russell, Mr. Russell suddenly left this city a week ago today.

One of the most remarkable features of his disappearance was that previous to his departure he wrote to the State bank examiners directing them to examine the books and accounts of the bank.

He was last seen on a train bound for Boston when he talked with one of his business acquaintances. Arriving in Boston he telephoned to one of his clerks to be sure and remain in the bank that evening to take care of the deposits which the clients would make.

He then crossed the city to the North Station and from the postal station sent three letters, one to the State bank examiners, one to his wife and family and the third to Eugene C. Brigham, president of the bank.

Letter to President.

His letter to President Brigham told of his discouragement over financial matters and tendered his resignation of the position he had held for over twenty years.

His worry was made clear by a clause in the letter referring to his regrets at having lost his position six or seven years ago as treasurer of the Marlboro Electric Company, a position which is said to have paid him between $1,000 and $1,200 a year.

He stated that he had never recovered entirely from the effects of that loss and had found his income so appreciably depleted that he had found it difficult to meet the living expenses of himself and family in the atmosphere to which they had become accustomed.

Since Mr. Russell's departure the books and accounts of the banks have been worked over by the State bank examiners and so far as is known these have been found all right.

Going Over Accounts.

Charles F. Holyoke, Mr. Russell's partner in the insurance firm of Holyoke & Russell, believed Mr. Russell's accounts with the firm are beyond all suspicion, but to safeguard himself and the holders of policies, he has been making a personal examination of the books of the firm. So far nothing wrong has been found, or no reports of complaints have come to the office.

The news of Mr. Russell's home coming was received here today by his friends with great satisfaction. Russell was always popular and when he disappeared from the important position as treasurer of the co-operative bank they were only too keen to allay all suspicion of the missing man's honesty.

Now that he has sent word he is to return and clear matters up, they feel that their confidences in Cliff Russell was not misplaced.

How to Avoid Serious Kidney and Bladder Trouble

The serious forms of kidney or bladder disease, such as Bright's disease, chronic rheumatism or dread diabetes, can be easily avoided if taken in time. The following simple formula should be taken as soon as first symptoms are noticed: Get six ounces best gin, add to it one-half ounce Murax Compound and one-half ounce fluid extract Buchu. Take one or two teaspoonfuls of this mixture after each meal and at bed time. It quickly stops back pains, rheumatic pains in the joints, dizziness and other well known indications which show weakness of these much worked organs.

The ingredients of this formula can be had in any well stocked drug store and are easily mixed. Be sure to use good, pure gin also the genuine Murax Compound, which comes only in sealed wooden tubes, as any substitute will not give such good results.—Advertisement.

Want Taft to Be New President of Johns Hopkins

BALTIMORE, March 13.—There has been much discussion in university circles regarding the possibility of ex-President Taft being asked to take the presidency of Johns Hopkins university. Dr. A. H. L. Dohme, a Johns Hopkins graduate, and president of the city wide congress, said today:

I have become so convinced of the correctness and advisability of the plan that I have told my views upon it before the trustees of the university, and have advocated the election of Mr. Taft as president of the university in as forceful a manner as I could.

The suggestion is being discussed among the trustees.

HOW the oarsmen in the Oxford-Cambridge race today were guarded by policemen. The upper picture shows London "bobbies" guarding the Cambridge team from a possible attack. In the lower picture is the Oxford training house, also guarded by "bobbies." The London police watched the teams ever since anonymous letters were received by members of the crew, saying suffragettes were plotting to throw bombs at the racers.

OXFORD WINS BIG BOAT RACE UPON THAMES

PUTNEY, Eng., March 13.—In one of the most spectacular university races ever rowed over the classic Thames course, Oxford defeated Cambridge this afternoon by three-quarters of a length.

The official time of the race was 23 minutes, 53 seconds.

Cambridge led nearly all the way, but Oxford, with a remarkable burst of speed at the end, passed the light blue and shot over the mark the winner, amidst the ringing plaudits of a great concourse that lined the banks.

Cambridge set the pace all through, although at Hammersmith Oxford had crawled up to within half a boat lengthh of the leaders.

Scores Fell into River.

The spectacle was a thrilling one from beginning to end. Cambridge got away first and forged ahead with such a sturdy stroke that it looked as though the light blue would surely finish winner. Along the Thames course where for four and a half miles every inch of space was massed with humanity, cheers now for Cambridge and now for Oxford broke forth.

One thrilling accident marked the race. At Hammersmith, just after the boats had passed, the railings on the riverbanks gave way and scores of persons were plunged into the river.

At Harrods, Oxford had begun to decrease Cambridge's lead but the light blues with a mighty spurt forged ahead again.

Fifth Consecutive Win.

At Barnes Bridge, Cambridge was leading by a length and a half. From there on to the finish, it was nip and tuck. This was the fifth consecutive time Oxford has won the contest and the sixty-eighth race between the universities.

Cambridge won the toss and chose the south or Surrey side of the water on that side being calmest. As the members of the light blue crew prepared to get into their shell the Prince of Wales arrived at the boat house. The prince greeted the oarsmen cordially and shook hands with each man.

"I must be impartial in wishing success," said he smiling. The Prince then shook hands also with the members of the Oxford crew. At 4:38 o'clock the starters pistol rang out.

UNDERTAKER WEDS HIS ASSISTANT

Parker Bryant, an undertaker, of No. 1,537 Beacon street, Brookline, and Mrs. Juliet F. Higgins, who for fourteen years has been Mr. Bryant's assistant, surprised their friends by announcing their marriage. The ceremony was performed last night at 7:15 o'clock by the Rev. O. P. Gifford, pastor of the Brookline Baptist Church, at his home. Mr. Bryant had sent invitations to a reception at the home of Mrs. M. L. Brigham at No. 54 Dwight street, Brookline. At the reception the couple announced their marriage.

STRIKE OF 20,000 IN NEW YORK OVER

NEW YORK, March 13.—The strike of 20,000 garment workers which went into effect last Monday ended today. All the workers went back to work on a compromise agreement, which provides for a fifty-hour working week, the "preferential" union shop, advances in wages averaging about 15 per cent., a permanent board of arbitration to adjust disputes, and sanitary workshops. The sub-contractors and tenement home work plans are to be abolished.

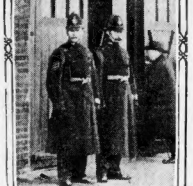

PHOTOS BY TRANSATLANTIC CO.

GUARD OXFORD OARSMEN FROM SUFFRAGETTES

PUTNEY, Eng., March 13.—The crews of Oxford and Cambridge raced each other today under unusual circumstances.

The unusual feature of today's event arose from the elaborate precautions which had been taken to prevent interruption of the contest, owing to the threats which militant suffragettes had made to break up this long and honorable struggle for aquatic supremacy between the two great national seats of learning.

MITCHELL FIRST TO FILE PAPERS FOR NOMINATION

Former Congressman John J. Mitchell of Marlboro, taking time by the forelock, has already filed his nomination papers for the Democratic nomination to Congress, Thirteenth district.

The last date for certification is Saturday, and the last date for filing is Tuesday at 5 p. m.

A third candidate for the Republican nomination has taken out papers—Dr. Murray of Brighton.

Immediately after the primaries, April 1, Senator Weeks will come on from Washington to aid in the fight for the Republican nominee.

As to the identity of the nominee there is a conflict of opinion, but the best seems to be that ex-Representative Alfred Cutting of Weston, with the backing of Brookline and Newton Republicans, will carry off the prize.

A Perfect Shampoo in Five Minutes

"Much depends on what you use when shampooing," says Miss Martyn, in the Los Angeles News. "Great injury is often done the hair and scalp by employing harmful mixtures for this purpose, while a simple thing like canthrox almost works wonders in cleansing the hair and scalp.

"After a canthrox shampoo the scalp is soft and pliant and the hair will have regained its original lustre and fluffiness and is easier to do up.

"Dissolve a teaspoonful of canthrox in a teacup of hot water and shampoo the head well with this, then rinse thoroughly and dry. You will be agreeably surprised at the result.

"While canthrox is not expensive, you should be careful to get an original package."—Advertisement.

NOT BRIDE OF MESSENGER, SAYS GIRL

Miss Bertha Cloud, the nineteen-year-old stenographer and manicurist, who was reported to have been wedded to Frank A. Messenger, the retired and wealthy Boston wool importer, says she isn't the Boston man's bride, but thinks she may be soon, special dispatches to the AMERICAN today from Louisville, Ky., declare.

Messenger, who is the defendant in a $75,000 breach of promise suit brought by Miss Sarah A. McDonald, twenty-eight, of the Hotel Oxford, also denies he is married to Miss Cloud or that he has any intention of marrying anybody." Miss Cloud is quoted as saying that Miss McDonald was the cause of her not marrying Messenger some time ago.

Miss Cloud tells of meeting Miss McDonald in Messenger's office in Boston, Miss Cloud said:

The attitude of Miss McDonald, private secretary of Mr. Messenger, prevented my marriage to him last Summer, when I left Louisville to meet him in Boston. I was introduced to Miss McDonald in the office of Mr. Messenger in Boston. I had never heard of her before, but the look she gave me was significant enough to show me that she was either in love with Mr. Messenger or jealous of me.

Mr. Messenger will be in Louisville about April 1. I do not know whether we will be married then or not. I know that Miss McDonald cannot force him to marry her by the actions she has taken in court, because I am confident he loves me and I am content to wait.

Messenger said:

I am not married. I have no intention of marrying and there is no one in this wide world who can marry me.

WIFE OF ARTIST TRUMBULL SUES FOR ANNULMENT

NEW YORK, March 13.—That Mrs. Catherine Dreier Trumbull-Smith has instituted a suit for an annulment of her marriage to Edward Trumbull-Smith (he has since dropped the Smith), the artist and descendant of the distinguished Revolutionary Trumbull family, well known in Boston, became known today by the appointment of a special commissioner to take evidence in Kansas City, Mo., by Justice Kelby in the Supreme Court, Brooklyn.

Trumbull had a wife living in London at the time he married Miss Dreier, was is wealthy and prominent in Brooklyn society. In her bill, asking annulment of the marriage, she declares she was told by the artist of the existence of a first wife after their marriage, and that he informed her the marriage to her was void.

On the day following the marriage the artist showed a telegram calling him to his mother, Mrs. J. F. Faxon, who lay ill in Detroit. He left his wife and went to her and did not return.

After several days' waiting, Mrs. Trumbull-Smith traveled to Detroit where she found Trumbull, who informed her of the marriage he had contracted prior to the one with her.

The Dreier family, the home of which is at No. 6 Montague terrace, Brooklyn, declined to take any steps to prosecute the artist, and gradually the sensation following the discovery of the first wife died down. Miss Dreier resumed her maiden name and being an artist herself, went back to her palette and brushes in an effort to forget. She opened a studio in Chelsea, England.

Filene's Automatic Bargain Basement

Make it a point to "Walk Through Daily."

—Something Different About These Waists "IT'S THE PRICE"

—SOMETHING DIFFERENT ABOUT THIS STORE

It's the Automatic Plan. And the extraordinarily low prices are in large measure a result of the system. LEARN ABOUT IT WHEN YOU COME TOMORROW.

But remember—even with low prices fashion is not overlooked.

SAMPLE Lingerie WAISTS, with embroideries or Irish and cluny laces. Worth $2 and $2.50.

JUNIORS' Wash DRESSES, in gingham, percale and linene, $2.50 and $3.50 grades.

$1.50

Infants' Slips lace trimmed neck and sleeves. 19c Grade, **12½c**

Children's Gowns embroidery trimmed, $1 Grade, **49c**

$1.50 $1.50

NOTE The above are only a few of the hundreds of Bargain Lots for Women, Children and Men.

VELIE

Is a Car of Character

It Carries The

GRAY & DAVIS

STARTING & LIGHTING SYSTEM

See It At The Show

"The Busiest Corner on Boston's Busiest Street"

MAGRANE HOUSTON CO.

P. H. MAGRANE, Pres. | A New Name for an Old Store with a Good Name | P. B. MAGRANE, Treas.

Arrow Sale **246th Friday**

Question— Why don't we change this to a monthly event and announce it with a full page advertisement in every newspaper?

Answer— Because it would not accomplish its purpose of keeping departments free from these odd and broken lots, discontinued lines, etc. And what we would otherwise spend in large advertising space we give to our Arrow Sale Customers by

MAKING VERY LOW PRICES VERY MUCH LOWER

A Few of This Week's Nearly 100 Items:

Women's 25.00 Coats. A great variety of models and materials, reduced to..... 7.50 (All our coats that have sold for the present season up to $25.00.)

Women's 3.00 Waists. Lingerie waists, dainty Val. laces and embroideries, voile and batiste..... 1.50

1.95 Underskirts. Scotch flannel underskirts..... 98c

79c Night Gowns. Extra size, V and high neck hemstitched tucked trimmed..... 39c

59c White Skirts... Long white skirts, hamburg flounce..... 25c

95c Kimonos. Cotton challie Kimonos, Persian designs, most all sizes..... 29c

60c Door Panels.... Pretty door panels, white and ecru, five dozen in this lot..... 25c

Women's 25.00 Suits. Light and heavy weight suits, blue, gray and black. About 50 suits..... 9.85

Misses' $10 and 12.50 Dresses... Soiled Lingerie Dresses, broken lots; sizes 14 to 18 years..... 2.95

75c Neckwear. Odd lot of separate stocks, jabots and lace Dutch collars..... 19c

Meyer Jonasson & Co.

Tremont and Boylston Streets

ONLY THREE DAYS MORE FOR **Alterations and Special Measurements** *WITHOUT CHARGE*

This exceptional offer positively ends next Saturday evening at 5:30

Here you may select from a stock of Outer Apparel for Women and Misses that is unquestionably correct as to style of the finest quality of imported and domestic fabrics, and made by the higher grade of skilled tailors.

Yet you pay no more to us than you are charged in the ordinary shops and department stores for the "commonplace" kind.

Misses' New Suits

Smart Models, at

18.75, 25.00, 29.50 and 35.00

LA FRANCE SHOE for WOMEN

A masterpiece of the shoemaker's art. Modelled on natural lines, LA FRANCE fits the foot perfectly, thereby assuring comfort. By the even distribution of weight, due to its scientific construction, the shape of the shoe is preserved.

LA FRANCE wears well and looks well all the time.

An attractive model is No. 6488 Four or six button, in Gun Metal, on Hagan last, with welt sole; also to be had in Spartan (tan) Calf, and in White Pin-Book.

ROSS BROS.

34 HANOVER STREET

WOLDSTAD—The Shoeman, Brockton

Radio-Empire Is Latest in Freak Skirts from Paris

NEW YORK, March 13.—Have you a little radio-empire in your home? No? Well, if you're a married man and your wife imbibes the latest fashions, you soon will have not only one, but as many as your wife can coax you into buying. A radio-empire is the latest importation from Paris. Vulgarly, it is called a balloon skirt.

Correctly, it may be compared with the prison ball and chain ornament, for walking is almost impossible for the wearers of radio-empires. The skirt is wide and roomy at hips giving off a balloon effect at those points and making it perfectly easy for milady to be seated without breaking something.

A "Distinctively Individual" smoke—

FATIMA

TURKISH BLEND CIGARETTES

Pure, good tobaccos—selected as you would select a gift for a friend. Simple package—20 cigarettes, of which more are sold than any other in this country.

WOMEN AGAIN MAKE PLEA FOR "DAKOTA DAN"

By ANGELA MORGAN.

"Oh, won't you write an appeal to the public? Won't you voice the protest we feel? Dakota Dan is the REAL heir to the Russell fortune—all of us recognize him. Fresno Dan is a wretched impostor. Why doesn't the world know it?"

Besieged by the women sympathizers of Dakota Dan, I found myself literally barricaded in the corridors of the Suffolk County Court today during recess of the Russell hearing.

"How can a trial like this go on? Why should anyone believe for a moment the claims of Fresno and Almy? It's all a conspiracy to rob Dannie of his rights!"

Ardently espousing the cause of their favorite, these feminine sympathizers petted me with pleas and demands.

During the entire hearing this morning there was an intensity of interest greater than any previous session among these friends of the claimant.

Gasps and murmurs of indignation were frequent during the cross-examination by Attorney Scharton and Attorney Upton, which continued today.

One woman would fling forth a stifled cry of "Rascal!" or "Scoundrel!" when the latter's memory failed him concerning questions put to him of facts and dates.

Women Out in Force.

Unquestionably the most interesting feature of today's session was this army of women, nearly all of whom manifest zealous interest in the case.

On the right of the courtroom, in the front bench, are seated the Almy family, all of whom are more or less reserved and non-committal.

Opposite them across the room, sit the Dakota Dan sympathizers, watching with eager and sometimes flashing eyes, the faces of the Almy group and counsel for the respondent.

Some of these women have attended the trial every day without missing one session, coming all the way from Melrose no matter what the weather, and taking their meals in town.

Hattie Keith, the alleged sweetheart of Dakota Dan's boyhood, is one of these. The Leonards, mother and daughter, have not failed to appear in court since the very beginning of the famous trial. Mrs. Coombs has always had her accustomed place just opposite the Almy bench.

Today Attorney Scharton's grueling of witness Upton was as lively as ever.

Charge Luring of Witness.

The time was occupied chiefly with Scharton's attempt to prove that counsel for respondent had spirited away a witness who would have been important on Dakota Dan's side.

This witness, W. H. Greenbush of New York, had been brought here by the respondent's counsel to testify for Fresno Dan, but refused to do so.

Later, when claimant's counsel sought him for their side, the opposing counsel sent him away to Canada, it was alleged.

LODGE TO LECTURE TO B. U. ON LINCOLN

Senator Lodge will deliver an oration at the Boston University Law School, Ashburton place, tomorrow afternoon at 3 o'clock, on "The Democracy of Abraham Lincoln."

STODDARD-DAYTON

Is a Car To Blaze The Trail

It Carries The

GRAY & DAVIS

ELECTRIC LIGHTING SYSTEM

See It At The Show

MARTHA SHAMGOCH, missing South End girl who, it is feared, has been enticed away. She is fourteen.

MISSING SOUTH END GIRL LURED AWAY, IS FEAR

The police announced today that they believe 14-year-old Martha Shamgoch, who disappeared from her home at No. 637 Tremont street, South End, on Tuesday, was enticed away.

Martha Shamgoch is a very pretty little girl and left her home because she told her mother a falsehood. Her mother is Miss May Stewart, who was divorced four years ago from Joseph Henry Shamgoch and resumed her maiden name.

When asked where she had been, the girl told her mother that she had been telephoning. It was later found she had been eating ice cream in a nearby fruit store. When Miss Stewart went out to verify Martha's statement, the girl became frightened and left the house. She first wrote a note which read: "Good-by, good-by; I am going forever."

A man, whose name the police refuse to make public, was in the habit of frequenting the fruit store where the girl went for ice cream. The police say that he has attempted to lure her away before. They are working on the theory that as knows the girl's whereabouts.

PORFIRIO DIAZ NOT TO REVISIT MEXICO

NAPLES, March 13.—General Porfirio Diaz declared today he would not return to Mexico. He was looking well, on his arrival from Egypt on board the steamer Adriatic, and said his only desire was to be allowed to rest quietly. He said, however, that all his efforts would be directed toward assisting his country to prosperity.

PRETTIEST VASSAR GIRL IS MISS MARKS

POUGHKEEPSIE, N. Y., March 13.—Bernice Marks of New York, a junior at Vassar, who was selected for the honors of being the prettiest girl in the college last year, has been chosen for the same distinction this year.

MYSTERY OF SPHINX SOLVED BY REISNER

More discoveries confirming the fact that the great statue of the Sphinx, on the Egyptian desert beside the pyramids, was fashioned to represent the head of the great Pharaoh Chephren, the grandson of that Cheops, who built the first pyramid, are contained in dispatches from London relating the latest successes of Professor George A. Reisner of Harvard University.

Within a few days at the most, Harvard authorities expect to receive fuller reports from Professor Reisner, whose latest explorations have confirmed his earlier ones, and discovered a temple 120 feet long in the lion-like body of the Sphinx, which was used to contain a small pyramid, used as a tomb for the body of Menes I., King of Egypt.

Professor Reisner succeeded in removing the accumulated sands of nine centuries from the interior of the head, and gained an entrance into the very body of the Sphinx. There he found the temple which runs the whole length of the gigantic body.

The tomb is supposed to contain the mummified body of Menes I. Sloping passages lead from the temple to other chambers yet unexplored. Here Harvard authorities believe Professor Reisner must have uncovered many statues and hieroglyphics which will establish beyond question the exact date of its construction.

Here Are Some 13's; But Somerville Man Takes Bride on 13th

The figure "13" possesses no terrors for Water Commissioner Frank E. Merrill of Somerville, who was married today to Miss Lillian E. Leavitt, the bookkeeper in his City Hall office.

He has been water commissioner for thirteen years; they were married on the 13th day of the third month, and City Hall employes gave the bride thirteen five-dollar gold pieces.

Mr. Merrill is fifty-three years of age, and has been connected with the Somerville water department for twenty-three years. His bride is thirty-six and has been a bookkeeper in the City Hall office of the commissioner thirteen years.

The wedding took place at her home, No. 13 Pinckney street, East Somerville. The ceremony was performed by the Rev. Harley B. Maxwell of the First Universalist Church of that city. The bride wore white crepe de chine, trimmed with chantilly lace, and carried lilies of the valley. There were no attendants. They leave tonight for the Panama Canal Zone to remain a month. The first wife of the groom died six years ago. He has a married son and a daughter.

BAILEY'S TREASURY POST TO WILLIAMS

WASHINGTON, March 13.—John Skelton Williams of Richmond, Va., today was appointed Assistant Secretary of the Treasury, to succeed Assistant Secretary Robert O. Bailey.

Common Sense and Care of the Hair

Never use a sharp comb or brush. Never use another person's comb or brush. Don't dampen the hair when combing it. Don't dye the hair. Don't singe it. Don't wear a tight hat band. Wear headgear that permits ventilation of the scalp.

The hair requires care and preservation. With common sense and correct shampooing, falling hair and oncoming baldness can be stopped—and dry, brittle, dull and faded hair restored to a glossy, fluffy condition. Without common sense, no shampoo or tonic will do any good.

The shampoo that does not remove parasites which cause falling hair is incomplete. Mother's shampoo is a scientific formula that positively removes these parasites. You can buy a package containing ten shampoos from any druggist for 25 cents. Dissolve a teaspoonful in a cup of hot water, pour on the head and wash, then rinse thoroughly. —Advertisement

TEACHER LOSES FIGHT FOR LEAVE TO AWAIT STORK

NEW YORK, March 13.—The Board of Education's decision that the privileges of maternity cannot be claimed by a New York public school teacher in denying the application of Mrs. Katherine O. Edgell for a year's leave of absence in anticipation of the stork's visit, aroused much discussion today. The case has been commented on in all the leading cities of the country.

Mrs. Edgell's case, which has been pending before the educational powers of the city for several weeks, enlisted the sympathy of only five members of the board, when it came to a final test. Of these, two women—one a matron—one a spinster.

Thirty-two members declared themselves by their votes unable to help this married woman high school teacher solve the problem of making the duties of a school mistress not entirely incompatible with those of a housewife and mother. By a vote of twenty-eight to nine the board voted beforehand not even to allow the question to be debated.

A suspension of the by-laws was necessary to have granted Mrs. Edgell's application. For purposes of study or for restoration of health, a teacher may appeal for absence without pay. Bearing children is a topic not mentioned in the by-laws, declared those who did not recognize the force of Mrs. Edgell's appeal.

The high schools committee considered the teacher's request last week and adopted a resolution favoring it.

Liner Brings Load of Shamrocks and Stout Shillelahs

NEW YORK, March 13.—Ten thousands sprigs of shamrock, to supply boutonnieres to sons of St. Patrick in New York, were brought in port by the Anchor line steamship California, which also had on board 100,000 gallons Irish whiskey and all the shillelahs there was time to stow away at Queenstown.

Every officer and steward on the ship, true Scots though they are, wore a sprig of the green just to be sociable with the many Irish passengers who traveled on the steamship.

Nearly everybody in Boston reads the AMERICAN.

OTTOMAN CRUISER RIDDLES TRANSPORTS FILLED WITH SERBS

CETTINJE, Montenegro, March 12.—Four Servian transports conveying strong detachments of troops to assist the Montenegrins in their siege of the fortress of Scutari were badly riddled by shells from the Turkish cruiser Hamidieh, at San Giovanni di Medua. Two of the transports were set on fire.

A telegram received here from San Giovanni di Medua alleges that the Hamidieh flew the Austro-Hungary flag.

Another report doubts whether the war vessel was the Hamidieh at all, and says that the cruiser resembled a vessel of the Austrian Kaiserin class.

Why a Man Always Likes to Put His Feet Up. In Sunday's AMERICAN.

WASH GOODS

29-inch Printed Lawns, made from round thread mercerized yarns, finished like handkerchief linen. Printed by the best printers in America for this class of goods, in a choice assortment of styles and effects, bordered patterns and colored grounds, in conventional designs. By request of the manufacturers we agreed not to use the well-known trade-marked name of this material, but have marked goods that sell regularly at 19¢ yard..... 10c

R. H. STEARNS & COMPANY

THE GINTER CO.

COFFEE SALE Savings of Per Lb. 15c

THIS WEEK ONLY. SALE ENDS SATURDAY NIGHT.

The coffee sale of the year—40,000 lbs. of the finest selections. Hot from the roaster hourly; they are delicious and the Mocha-Java flavor will delight you—true coffee aristocracy.

15c a Lb. Saved Because We Import, Roast and Sell You Direct

Pride of Aden lb. 29c — A rich blend of old world coffees, of the delicious Mocha and Java type. Equal quality at other stores 45c lb.

Golden Rose lb. 25c — Popular and pleasing. You are never disappointed with this choice coffee. Equal quality at other stores 40c lb.

FRESH EGGS Price Cut to Doz. 24c

STRICTLY FRESH LAID LARGE FANCY EGGS. WORTH 40c Per DOZ.

Van Camp's Milk	Can 8c	Quaker Oats	Pkg. 7c
Bon Ami or Sapolio Bar	6½c	Rolled Oats	5 Lbs. 14c
Corn	Can 8c	Corn Meal	5 Lbs. 12c
Peas	Can 12c	Kip. Herring	Can 9c
Tomatoes	9c	Salmon	18c
Bacon	Lb. 19c	Prunes	Lb. 7c
Shoulders	Lb. 13½c	Evap. Apples	12c
Teas	Lb. 35c	Flour	Bbl. 5.99

$1.00 WINES, LIQUORS Cut to 69c

Selected Brands, 69c Here, at Other Stores $1.00

This great saving possible because of our immense business. Purer and better than the strict U. S. Govt standards. Pints at Half of Quart Prices

OLD "MENTOR" 1.25 VALUE Full Qt. 69c

A very fine old, mellow whiskey—positively pure. Specially aged in old sherry casks. Most pleasing and popular. In pints also at 35c.

Malt "Aquinas" Malt Whiskey, Pure, Medicinal, Qt.	69c	Rum Old Everett Spring Cooler Quality Qt.	69c
Gin Pure Gin. $1.00 Value Choice Holland Type, Qt.	69c	Port Finest Old Spanish. $1.00 Value. Bottle	69c
Gin Old Tom or English Dry. Rebt. Lead Bottle	69c	Sherry Genuine Duff Gordon. $1.00 Value. Bot.	69c

ALSO OTHER CUT-PRICE SPECIALS

Rye "BANQUET" OLD RESERVE STOCK Qt.	97c	Booth's Old Tom Gin	87c
Hunter Rye Original Bottling Bot.	90c	Wines Pure California. Port, Sherry, Etc. Bot.	25c
Old Crow Bourbon, Bot.	95c	Port, Sherry $1.00 Value Bot.	49c
Scotch Usher's O. V. S.	89c	Beer Schlitz Milwaukee 10c Doz.	1.10
Scotch Dewar's Original Bottling	93c	French Brandy Hennessy	1.39
Irish Bushmill's Original Bottling	1.09	Cocktails Manhattan, Martini or Manhattan. BOT.	85c

WRITE, OR ASK FOR FREE COMPLETE MAIL ORDER PRICE LIST

The Ginter Co FREE DELIVERY Other Points Rich. 311

2 Union St., Cor Elm Opposite Market — 1 to Canal Cars Haymarket Sq. — 133 Summer St Specialty Shop Agts. — 122 Tremont St. South Terminal But West & Temple Pl.

495 Washington St.

SHEINWALD SAYS—WAIT

And Watch Friday's and Saturday's Papers for his

Great Fire Sale

OF SHOES

For Men, Women and Children

WM. SHEINWALD

40 Summer Street

Our Matchless Showing of Fine Chamber Furniture

Beauty, Quality and Perfect Workmanship

These are some of the all important points which make our Furniture so far superior to the ordinary kinds. In addition, there is the charm of unlimited variety here, as we devote a large separate building entirely to Furniture.

Our extensive line of Chamber Furniture occupies a whole floor, and comprises an assortment of new high grade pieces, unsurpassed by any store in New England. We feature particularly a large variety of beautiful rich mahogany, two splendid examples of which are illustrated above.

A Chaste Colonial Design in Beautiful Mahogany. Chiffonier 34 in. wide. 37.50. *Bureau 48 in. wide,* 48.00

Beautiful Chamber Suite

TOILET TABLE—34 inches wide, with three drawers.....30.00

CHEVAL MIRROR—Fine plate glass, size 24x54.....39.50

MAHOGANY BED—Full size, with wood panel.....48.00

MAHOGANY BEDS—Single size, with cane panel.....45.00

Superb Colonial Suite

COLONIAL SUITE of Solid Mahogany, Pineapple Tops, Bureau, 46-in. wide, at..... 65.00

CHIFFONIER, 36 inches wide, of selected mahogany, priced at.. 60.00

TOILET TABLE, triplicate mirror, 41 inches wide, at.....50.00

TWIN BEDS, of solid mahogany, Pineapple top, priced, each, at 50.00

SHERATON BUREAU—Finished in light mahogany with inlaid lines. 58.00

SHERATON CHIFFONIER—To match above bureau, 34 inches wide, large mirror.....52.00

STORAGE CHEST OF DRAWERS—Fitted with extra roomy dust-proof drawers, 32 inches wide, 23 inches deep, Mahogany, $40.00. Golden Oak.....35.75

WARDROBE CHIFFONIER—44 inches wide, fitted with cupboard and drawers and mirror. Mahogany..55.00

MAHOGANY BUREAU—A Colonial design, with turned standards and posts, 42 inches wide.....28.50

BRASS BEDS—2-inch posts, one-inch fillers, full size.....17.00

BRASS BEDS—Very massive with 3-inch posts, 1¼-inch filling rods, satin finish, full size.....27.50

OUR BEDDING is made in our new and strictly hygienic workroom, under the most sanitary conditions. Our prices are low for quality of materials used and thoroughness of workmanship.

New Spring Wall Papers—Never before have we shown such an extensive line of handsome papers, in an almost unlimited variety of colors and designs to suit the most fastidious. Samples and estimates furnished upon request free of charge.

Furniture Building, Cor. Avon, Chauncy and Bedford Streets
Right in the Heart of the Retail Shopping District

Jordan Marsh Company

The Largest Complete House Furnishers in New England.

ADMIRAL EATON'S WIDOW SAYS INQUIRY WILL SHOW NATURAL DEATH

MOTHER HINTS SANITY TEST FOR OFFICER'S WIDOW WOULD NOT SURPRISE HER.

Continued from First Page.

other criminal substance in the Admiral's stomach.

Therefore, the visit of the State officer and the deputy sheriff to the Eaton home today and the length of time they remained in the house were considered all the more striking.

To her mother, Mrs. George Harrison, the widow said:

"Don't worry, mother. All this talk is ridiculous. Let us have the fullest investigation. I have nothing to fear."

Professor Whitney—as is his custom on all State cases—declines to anticipate his report to District Attorney Albert F. Barker of Brockton by making statements to the newspapers.

Nor has the Harvard medical expert completed the tests on his end of the case yet. He says:

There are several details to be worked out. I have not completed my tests yet. I do not expect to render a report to District Attorney Barker before tomorrow.

"Nothing for 12 Hours."

District Attorney Barker said after the secret conference in his office:

Nothing will break for twelve hours. I am sorry so much publicity is being given this matter. If there was ever a time when a district attorney should not talk it is in a case like this. I will not discuss the case until the right time.

Judge George W. Kelly of the Rockland District Court, who has been counsel in the past for both Rear-Admiral Eaton and his widow, and in whose hands is the dead man's will, said:

The shortest cut is the best. I'll tell you the quickest way to solve the mystery:

Go to a medium, get into communication with the spirit of Admiral Eaton and ask him what caused his death.

Judge Kelley's position as counsel for the Eatons and Mrs. Harrison, as well as his place as judge of the district court, seals his mouth on this case.

Medical Examiner Osgood said:

I made an autopsy. I signed a certificate giving the cause of death as gastro-enteritis. I do not intend to exhume the body. Yes, enteritis could be the result of poisoning. I have made a partial report to the district attorney.

Mood Was Peculiar.

It was after her return to her home at Ashland, in West Norwell, following the burial of the Rear Admiral's body at Lowell, that Mrs. Eaton told her mother that she had acted "like a wooden Indian" with regard to the newspaper men. On the way home, Mrs. Eaton laughed over her picture in the newspapers and talked with a car conductor about the stories which were published.

In the Rear Admiral's will, Mrs. Eaton is named as executrix and her daughter, Miss Dorothy Ainsworth—the dead man's stepdaughter—is said to be the chief beneficiary. Miss Dorothy declared she thought her stepfather had carried about $6,000 worth of insurance on his life. Others have heard the Admiral say that he carried $20,000 insurance.

Mrs. George Harrison, mother of Mrs. Jennie May Harrison Eaton, gave out a statement today, at the Eaton home in West Norwell.

Mrs. Harrison said:

It is preposterous to believe that Admiral Eaton died in any violent way. Although he was fairly vigorous, his stomach bothered him at times. I am confident that his death was due directly to the heavy meal of pork he ate Wednesday. He ate enough for two men.

After his dinner he complained of being distressed. He did not get any better. His death was sudden. It is a terrible shock to all of us. We thought a great deal of the Admiral.

The idea that Mr. and Mrs. Eaton were anything but loving is outrageous. They were together a great deal, and always the Admiral was solicitous of her and demonstrative, even in public, of his affection for her.

Mrs. Harrison, alone in the Eaton home except for neighbors who ran in occasionally, waited for her daughter to return from the lonely trip to the burial ground in Dracut.

Mrs. Eaton and her daughter, Dorothy Ainsworth, arrived home last night at 7:30.

ADMIRAL EATON'S WIDOW and stepdaughter beside his grave in Dracut, where he was buried without the customary naval honors.

They came by the way of Hingham on the 5:34 train. From Hingham they took electrics to Mann's Corner.

It was dark when they left the electric car. They were escorted over the mile of dark road by Stephen Moti, a neighbor, who carried a lantern. Several times on the way, Mrs. Eaton was compelled to wait for Dorothy, who is lame, to catch up with her.

Widow Refers to Inquiry.

Mrs. Eaton said:

There is absolutely nothing for me to say. I am tired out. This persecution is outrageous.

Admiral Eaton was not poisoned. That suspicion which has been aroused by all this investigating is an outrage. My husband did die suddenly, but from natural causes.

Now that investigation has been started, there is nothing to say from my side.

The more the investigation, the more certain eventually will be the proof that Admiral Eaton died of stomach trouble.

When Mrs. Eaton and her daughter were received into her home by her mother, Mrs. Harrison, she ordered the door shut on all further inquiries.

She dropped into a chair exclaiming in tones that carried through the walls of the house: "I am glad to get home away from all this questioning."

Mrs. Eaton and her daughter, Dorothy Ainsworth, a girl of fifteen, had been the only mourners at her husband's grave. Her other daughter, Mrs. June Ainsworth Keyes of Medford, who had attended the funeral services that were held at the house Tuesday, did not accompany the Admiral's body to Dracut, where it was buried.

Although Admiral Eaton was a hero of the fight at Santiago Bay, and former commandant of the Charlestown Navy Yard, his widow and his stepdaughter were alone at the grave to pay him honor. The interment was without the slightest naval honor.

At the burial ground preparations had not been made for even monolous interment. The undertaker was obliged to seek assistance from the newspapermen to move the casket from the hearse, and lower it into the grave. The reins had to be taken from the horses in the hearse to be used to lower the coffin.

A salvo of clicks from a battery of newspaper cameras was the only salute. There was not even a United States flag in evidence to mark the passing of the retired naval officer.

In the little town of West Norwell the investigation is the subject of every conversation. Admiral Eaton was very well liked by his neighbors.

All speak in the warmest terms of both Admiral Eaton and his widow. They attended the church in Washington street every Sunday, walking to and from arm in arm.

A. F. Jacobs, a near neighbor of the Eatons, who has been in constant attendance at the house since the Admiral's death, taking care of the farm animals, declared that the Admiral was as loving a husband as he ever saw. He said:

I have often seen the Admiral walk up to Mrs. Eaton here in the dooryard and place his arm around her shoulders. They always seemed perfectly contented in one another.

I do not understand this investigation.

Pyrelists to the death of the infant boy, whom Admiral Eaton had adopted in 1909, and whose death Mrs. Eaton declared had been caused by poison, Ainsworth was an occasional visitor at the Eaton home. The most minute search, however, has failed to locate Ainsworth in West Norwell, in the last year at least.

Townsfolk in Norwell have been commenting on the similarity in the funerals of Admiral Eaton and of his infant son, four years ago.

When the baby died, giving rise to the theory advanced by Mrs. Eaton that it had been poisoned by the Admiral, the family was split. The Admiral took the body over to Rockland. He had been unable to secure a minister or an undertaker. He himself buried the baby and read the service for the dead himself.

It was Dorothy, the Admiral's stepdaughter, who sided with Admiral Eaton in the family split, after Mrs. Eaton's sensational charges that her husband had poisoned the baby, in 1909.

The couple were estranged for over a year. It was Dorothy who finally effected a reconciliation.

At that time Mrs. Eaton charged that, while she was in bathing at Scituate, where they had a Summer home, the Admiral had given the baby a drink of poison. The closest analysis of the baby's stomach failed to disclose any traces of poison.

Before that analysis had been made Mrs. Eaton talked freely. She said that the Admiral was always mixing up stuff. She had the idea that he had learned many mysterious drugs while on his cruises in the West Indies.

This idea, according to Mrs. Eaton's friends, has persisted. At one time, when Dr. Frame was attending the Admiral, Mrs. Eaton was not feeling well. The Admiral had the doctor prescribe for her. She could not be persuaded, however, to touch the medicine at that time, in spite of the orders of the physician and the entreaties of the Admiral. At that time, two years ago, she insisted that she could not tell what might be in the medicine.

OPTIMISTS ARE THE TRULY HAPPY PEOPLE ON EARTH

"The only happy people in the world are the optimists," said John Beazley Webb, who is aiding in the introduction of Tona Vita. "The pessimist, who carries a chronic grouch, makes others just as miserable as himself. But even at that the world should not judge these pessimists too hastily, for this is just as much an ailment as any organic disease.

"A gloomy outlook on the world is a sure sign of nervous debility. The healthy mind and body cannot fail to appreciate the beauty of life, and joy is just the reflection of radiant health.

"Tona Vita will take the frowns and furrows out of the most gloomy faces. All the little petty troubles and wrongs of life will disappear. A smile is hidden in every drop of the new tonic. Many testify every day to the good results obtained in using Tona Vita.

"A few of the symptoms that it has lately relieved are: Sense of fullness after eating; a feeling of being overstrained; a tired out and heavy feeling about the limbs; sick headache; night sweats; susceptibility to different ailments and a general feeling of being worn out in health.

"It is handled by all Boston druggists."

NORWALK

Is a Car You Are Sure Of

It Carries The

GRAY & DAVIS

STARTING & LIGHTING SYSTEM

See It At The Show

Studying Law of Ex-Harvard Man to Sue Husband

NEW YORK, March 13.—Dr. Isabella Franchi Hammond, who declares she is studying law with the view of prosecuting her own suit for absolute divorce from her dentist husband, Dr. Frank Eugene Hammond, said today that she hoped to make John Henry Freese, formerly of Harvard astronomical Observatory, her law partner at the completion of her studies. She said that Mr. Freese had been her preceptor in law for two years.

Mrs. Hammond said that the estate of her father, Giovanni Franchi, who died April, 1907, is to be divided next month. She said: "As we have no children, my husband is entitled to no benefits, but the law requires that we endeavor to have his signature or courtesy."

Battling Nelson's Worst Knockout. In Sunday's AMERICAN.

Are You Interested in the proper treatment of

TUBERCULOSIS

Treating diseases of the respiratory organs is something that requires care and perseverance.

Plenty of fresh air, nourishing food of certain dietary, and moderate mode of living is essential.

In addition, a preparation that will do much in aiding to arrest the disease and build up the system is—

SIROLIN

Write for booklet and information

SIROLIN CO.

228 West Broadway, New York City

Sold in Boston by Riker-Jayne's Drug Stores and all leading druggists.

Yale Student Who Married Waitress Must Hoe Own Row

NEW HAVEN, March 13.—George Sullivan Stearns, the Sheffield Scientific School freshman who eloped with Naomi Campbell, a waitress, must hoe his own row, according to word that has reached his fellow students.

Yale friends say that when Stearns introduced his bride to his father at Wyoming, O., he was refused reconciliation. Stearns and his wife, they state, are living in a hotel hoping for a thawing of the parental chill.

Details of the wedding were announced today. The couple slipped down to Stratford, near Bridgeport, and were married by the Rev. N. Edwards Cornwall, rector of Christ Episcopal Church. The ceremony was performed February 27.

HIBERNIANS AT MASS SATURDAY

The branches of the Ancient Order of Hibernians in the South End, upon the invitation of the chaplain, the Right Rev. Monsignor M. J. Splaine, D. D., rector of the Cathedral, will attend mass in that church Sunday, and receive holy communion in a body.

OPERATOR KILLED, PICTURES STOP

PHILADELPHIA, March 13.—While spectators who crowded a theatre sat in wonder at the sudden stopping of a moving picture an investigation resulted in the discovery that the operator had been electrocuted. He was Frederick Schmidtstetter, forty-three years old.

POPE PIUS CONTINUES TO GAIN STEADILY

ROME, March 13.—Pope Pius continues to improve steadily. The pontiff now takes regular nourishment. The decreased irritation in the throat enabled the patient to talk comfortably with his sisters and Monsignor Giovanni Bressan, his secretary.

Last Two Days' Closing Sale at HALF PRICE

Ends Saturday Night, March 15th

I'm in the midst of my busy, semi-annual clean sweep of all remaining stocks at Half Price. Spring goods are arriving daily, so every heavy and medium weight garment, from the highest to the lowest priced Suits, Overcoats, Fur-Lined Overcoats, etc.—now being closed out at half its original price. If you appreciate what this opportunity really means, you'll hurry to participate.

NO CHARGE FOR ALTERATIONS

Positively No Exchanges or Refunds During This Sale

Georges

BOSTON

384 Washington St.

(Corner Franklin)

Open Daily till 6:30—Saturday 10:30

ALSO STORES AT

NEW YORK, 42 West 34th

PHILADELPHIA, 15th & Chestnut

PROVIDENCE, 369 Westminster

BUFFALO, 357 Main

CONSTIPATED, HEADACHY, BILIOUS, TONGUE COATED?—CASCARETS SURE

Furred Tongue, Bad Taste, Indigestion, Sallow Skin and Miserable Headaches come from a torpid liver and clogged, constipated bowels, which cause your stomach to become filled with undigested food, which sours and ferments like garbage in a swill barrel. That's the first step to untold misery—foul gases, bad breath, yellow skin, mental fears, everything that is horrible and nauseating. A Cascaret tonight will straighten you out by morning—a 10-cent box from your druggist will keep your Liver active, Bowels clean and regular, Stomach sweet, Head clear, and make you feel bully for months. Don't forget the children.

CASCARETS WORK WHILE YOU SLEEP

A. McArthur Co.

111-117 Washington St.

at Adams Square

Great Values for Frugal Buyers

The store is crowded with just such values as these. The prices are within your reach and our terms of payment make it easy for you to buy now.

Solid Mahogany Table 8.75

Solid mahogany throughout. The top, 26 in. in diameter, is supported by a pedestal 5 inches square to the base. The finish is dull but perfectly smooth. This table **8.75**

Oak Rocker 6.95

The frame is solid quartered oak. The spring seat is covered with genuine leather, comfortable and substantial. This week **6.95**

All Brass Bed—National Spring and Felt Mattress 25.75

This All Brass Bed, 2 in. continuous posts and heavy fillers, with fron National Spring and felt mattress in one or two parts. Regular $38.50. This week **25.75**

Our Credit Plan

Should you not desire to pay cash you may open an account with us by depositing a part of the amount down and the balance in weekly or monthly payments.

Open Saturday Evenings

At Gilchrist's

Our policy today and every day this season and next season—

To have the things people want—

To give good service—

If you do not find what you want, or receive good service, the management will highly appreciate your good will in telling them of it.

No store is perfect—but it is our constant aim to make the Greater Gilchrist Store more nearly perfect than ever before—to make every day a good day to shop at Gilchrist's.

Never a better time to test our resources than to take advantage of the

Friday Specials

all over the store, of which these are examples of the fine economies:

$1.00 Sample Lingerie Waists—In high and low neck styles, trimmed with fine lace and embroidery. At ..... **69¢**

Boys' $3.98 Suits—In Norfolk and double-breasted styles, blue, gray or brown mixtures; sizes 7 to 16 years. At **$2.55**

19c Dress Poplins—27 in. wide, full mercerized yarn; will wash perfectly; copenhagen, navy, tan, brown, cardinal and many other colors. At ..... **12½¢**

$1.25 Worsted Panama—54 inches wide, all wool, good weight, in navy, brown and black. At ..... **69¢**

$1.00 Black Worsted Peau de Soie—46 inches wide, very lustrous, all-wool fabric, perfect black. At ..... **98¢**

79c Lining Satins—36 in. wide, in black and colors, wear guaranteed two seasons. At ..... **55¢**

$1.00 Black Messaline—36 inches wide, extra heavy satin finish, very lustrous, perfect black. At ..... **79¢**

25c to 39c Net Top Laces—4 to 7 inches wide, in white and ecru. At ..... **19¢**

29c to 39c Fancy Cotton Net—In white, ecru and black. At ..... **19¢**

75c Shadow Flouncings—in white and ecru, 15 inches wide. At ..... **45¢**

19c and 25c Mesh Veilings—Fancy effects, in black, brown, navy and maggie. At ..... **12½¢**

$1.50 Ombre Chiffon Veils—2½-yard size, fine quality, in a selection of colorings. At ..... **89¢**

$1.00 to $1.50 Silk Shetland Veils—Dainty shadow patterns, 1½-yard size, in white and black. At ..... **69¢**

Women's 10c Handkerchiefs—Made of absolute pure linen. At ..... **7¢**

Women's 17c Handkerchiefs—Pure linen, some initialed, others plain. At ..... **11¢**

Men's 17c Handkerchiefs—Pure linen, extra large sizes. At ..... **12½¢**

75c Embroidered Bands—Fine black silk bands, 4 in. wide. At ..... **39¢**

25c Fancy Ribbon Trimmings—Many desirable shapes and colorings. At ..... **19¢**

25c Silver Bugle Fringe—One of the most appropriate trimmings on dresses, etc. At ..... **15¢**

25c Elastic Belts—Sanitary hygenic belts, self adjustable. At ..... **17¢**

10c Collar Supporters—Kleitel Brand, strong and durable set of 6. At ..... **5¢**

50c Hand Mirrors—Celluloid mirrors, with French plate glass. At ..... **27¢**

50c Babcock Corylopsis Soap—Liquid soap or cream balm. At ..... **12¢**

$1.00 Suede Hand Bags—Made with fringe and long handle. At ..... **54¢**

25c Correspondence Cards—In lavender and blue tints, good quality card. At ..... **13¢**

$1.00 Matting Traveling Bags—Made strong and durable, with lock and catch. At ..... **59¢**

Candies and Favors For St. Patrick's Day

1000 Special Emerald Candy Boxes, appropriate 17th of March favors, in candy form, packed and wrapped in real old Emerald style.

Green and White "Dudeens"
Stove Pipe Hats
"Shillalahs"
Cream "Praties"
Shamrocks
Blarney Stones

Full Pound. At, per box ..... **25¢**

Old-Fashion Chocolates ..... 19¢ lb.
Cream Almonds ..... 19¢ lb.
Chocolate Caramels ..... 29¢ lb.
Chocolate Peppermints ..... 25¢ lb.

Easter Favors, including Chickens, Rabbits and Ducks. At ..... **5¢** to **$2.00**

Legal Stamps—An Additional Economy

GILCHRIST Co

Washington and Winter Sts.

Husband Flies In A Rage—Drink!

But Cobleskill Woman Now Knows How to Make Him Quit Liquor

Where there's a will there's a way. Usually the woman with a husband who drinks just meekly submits and hopes. It's no longer necessary to sit idly by and take his abuse—as this Cobleskill woman found out. She heard of Renova and did what any woman can do—gave it to him secretly. Read what she writes:

"He does not seem to drink nearly as much and is not under the influence of it half as much. His nerves and disposition are much better—also his appetite."

Every day brings new testimony, and the gratitude of rescued men and happy women knows no bounds.

Get a package of Renova at Riker-Jaynes'; after you have used it faithfully and it doesn't do the good we say it does, get your money back.

If you'd like to try it—free—before you buy a whole package, write in confidence to the Renova Co., 294 Broadway, New York, for a sample and proofs of what Renova does for victims of intemperance.

TWO MONTHS' TERM FOR CARLO TRESCA

PATERSON, N. J., March 13.—Carlo Tresca, editor of a magazine published by the Industrial Workers of the World, was sentenced to two months in jail here for disorderly conduct. Tresca led a mob of striking silk mill operatives through the city streets, and was charged with inciting a riot.

"Ask For Legal Stamps"

"Your Money Back If You Want It"

WOLF'S

"MY CLOTHIER"

Hanover and Portland Streets

Bargain Sales Just For Friday

If you could save as much on everything you bought as you can in buying these Friday Bargains—you'd be in a pretty good bunch of money at the end of the year.

29c Holster, Pistol and Belt 14c

Complete western outfit—perfectly harmless—but it will give a big lot of fun to any boy.

48c Shetland Silk Veils 17c

Two different styles in white; 1¼ yards long, half a yard wide.

Men's 50c Balbriggan Underwear 29c

Spring and Summer weights of shirts and drawers in a fine combed Egyptian balbriggan. Always 50c—Opening Friday when they're 29c.

Women's 59c White Cambric Night Gowns 39c

Fine quality of white cambric, cut very full and trimmed with fancy yoke and a Hamburg edge.

WOMAN SAYS SHE CUTS NEAR CORD OF WOOD A DAY

SOUTH HANOVER, March 13.—Mrs. Lydia Clark, New England's champion woman woodchopper, cannot only cut three-quarters of a cord of wood in eight hours to support her sick husband and two boys, but she can plow, sow, plant, mow, and do everything about a farm a man can do. She says her best proof is that she has done it and is doing it every day. After this there is nothing to be done but for New England women to grant her the palm for being the champion all-round woman farmer. She says she cut twenty-five cords of wood in one Winter.

Mrs. Clark tells her own story of how and why she chops wood for a living. She does practically all the work about her two-acre farm on Centre street here. Her husband is a sufferer from heart trouble. Mrs. Clark said:

I've been at it nine years now and I'm better at it now than I ever was. When it came to a case of breaking up my home and letting the town look after my sick husband, I said, "We'll keep together if I have to chop wood to do it," and we've managed to ever since.

Our home has been in my husband's family more than forty years, and somehow we couldn't see it go. So when I had to do it I began cutting down trees to support ourselves and keep the home.

I began chopping wood because my husband was sick in bed. My youngest boy was only a baby, and I had to look after them both. I'd give my husband his medicine and I'd see that the youngster was playing and all right and then I'd go into the woods and chop for a while. Then I would stop and come back to the house and see how both of them were getting along and then I'd go back to chopping. I had to keep going from the house to the woods and back and forth all day for weeks at a time.

Cut 25 Cords One Winter.

The first Winter I cut six cords for Ned Thayer, eight for Horace Robbins, two for Ed Clark, two for Joe Whiting and two for Adelaide Whiting. Every Winter since I've cut as much as this and more. One Winter I cut in all twenty-five cords.

I took care of the family and the house and all the other work around the place. I've always tended to the cow and the pig; and for that matter, I can plow, plant, mow and do everything a man can do. I've had to do it, and I've done it; in fact, I'm doing it now.

I don't pretend that I can cut six feet of big, overgrown oaks and split them into cordwood in eight hours, but I can the kind that aren't anything thicker than ten inches at the butt.

Mrs. Clark was reminded that a kindly neighbor, of whom the interviewer had inquired the way, had paid her the compliment of saying, "she's smarter'n lightnin'." To this Mrs. Clark responded, modestly, "Folks can do a great deal when they're working to keep out of the poorhouse."

Strong and Healthy.

The axe she uses weighs three and one-half pounds. In her hands it seems to be no heavier than a golf club. Her younger son is Cyrus Howard, who can chop wood with an amazing proficiency. He swings an axe weighing two and three-quarters pounds, blows cut and split a cord of wood in three days.

The older boy is William. He is four-teen years old, and attended to his last year in the grammar school his parents do not want him to miss any of his studies. When not at school William is of help to his mother, just as Cyrus is.

Mrs. Clark is on the sunny side of forty and weighs about 130 pounds. The rigorous life she leads in the open agrees with her and she has a good color and possesses the best of health. She is thoroughly domestic in her tastes, a kind mother and a tender wife and utters no complaint, thankful, it seems, that she is so well able to do the work of both her husband and herself and keep the very happy family together in her little home.

Can Science Bring Captain Scott Back to Life?

An eminent French scientist declares this apparent miracle can be accomplished, and offers his own body to test his method, which is supported by many facts and experiments. Exclusively

In Sunday's AMERICAN.

MARITIME

Is a Car Perfectly Equipped

It Carries The

GRAY & DAVIS

STARTING & LIGHTING SYSTEM

See It At The Show

KLAW & ERLANGER TO PRODUCE FILMS

NEW YORK, March 13.—Klaw and Erlanger are the most recent converts to the moving picture craze. They announce that they have formed a corporation for the purpose of exploiting by means of moving pictures of the plays which they own. The organization will be known as the Protective Amusement Company and will include Al Woods and others. The company will produce its own films. It is their purpose to release two plays a week. Begins will be ready by the first Monday in September next.

GRAY, FADED HAIR OR BEAUTIFUL DARK, ATTRACTIVE—CHOOSE, MADAM!

Says Sage Tea Mixed with Sulphur Restores Natural Color and Lustre.

Gray, faded hair turned beautifully dark and lustrous almost over night, is a reality, if you'll take the trouble to mix sage tea and sulphur, but what's the use, you say, a large bottle of the ready-to-use tonic, called "Wyeth's Sage and Sulphur Hair Remedy" at drug stores here for about 50 cents. Millions of bottles of "Wyeth's" are sold annually, says a well-known druggist, because it darkens the hair so naturally and evenly that no one can tell it has been applied.

You must dampen a sponge or soft brush with Wyeth's Sage and Sulphur and draw it through your hair, taking one small strand at a time. Those whose hair is turning gray, becoming faded, dry, scraggly and thin have a delightful awaiting them, because after just one application the gray hair vanishes and your locks look luminously dark and beautiful—all dandruff goes, scalp itching and falling hair stops.

This is the age of youth, gray-haired unattractive folks weren't noticed around, so get busy with the Sage and Sulphur tonight and you'll be amazed at your youthful appearance and the real beauty and healthy condition of your hair within a few days. Inquiry at drug stores here shows that they all sell lots of "Wyeth's Sage and Sulphur" and the folks using it are enthusiastic.

TWO snapshots of Mrs. Lydia Clark of South Hanover, who cuts and saws cordwood to support her children and invalid husband, and keep the family together.

Admits Mellen Line Gave $4,400 to Hills Town Fund

That the New Haven road contributed at least $4,400 for the campaign of the Hill Towns Association to allow the New Haven to acquire control of all the street railway lines in Western Massachusetts was admitted by speakers who appeared before the legislative committee on street railways on the AMERICAN'S charges that the campaign was subsidized by the New Haven itself, thus confirming in full the AMERICAN'S charges.

Thomas W. Lesie of Springfield, chairman of the association, said that he understood that H. A. Moses of Springfield, representing the Hill Towns Association, had received $4,400 from the road.

Bentley W. Warren of the Berkshire Street Railway, which is New Haven-owned, told the committee that this company had made three contributions to the campaign, totaling $4,000. Lucius Storrs of the company also told the committee that the road had contributed this amount.

H. A. Moses of the Association confirmed the statement of President Leete of the Association of receiving New Haven money for the campaign.

Elisha H. Brewster, counsel of the Hill Towns' Association, said:

We stand ready to admit that the New Haven did contribute money to the Hill Towns' Association to help the movement along.

Chauffeur Accused by Girl, but She Relents in Court

Miss Ella Mae Litch, twenty-five, of No. 509 Chatham street, Lynn, daughter of Lawrence C. Litch, president of the L. D. Litch Building Company, failed to appear against Harrison F. Sherwood, a chauffeur, in the Lynn court today, and Sherwood was discharged.

Last night it is said that he met Miss Litch and asked her to marry him. She refused Sherwood, according to the story told to the police, then seized Miss Litch and exclaimed "Either you will marry me or I will shoot myself." Miss Litch told him she would have to see her father about it, and on this pretext slipped away from Sherwood and telephoned the police. Sherwood was arrested and held on a charge of assault.

Miss Litch, accompanied by her father, appeared in court today. Before the charge against Sherwood came up Miss Litch had an interview with the chauffeur in the courtroom. Sherwood explained that he was sorry for having frightened her and that he was only moved to do so by his love. The young man's sorrow was so sincere, Miss Litch said, that she in turn expressed her regret at having caused Sherwood's arrest.

Sherwood was discharged on giving his promise that he would not molest Miss Litch.

GREAT MODERN SHOE SHOP
HONESTY IS OUR POLICY
841 SUMMER STREET
SQUARE DEAL
CARLOADS OF SHOES FOR THE MODERN SHOE SHOP
CARLOADS OF SHOES FOR THE MODERN SHOE SHOP

A CARLOAD OF SHOE BARGAINS OPENING OFFER

We believe and feel confident that the people of Greater Boston will appreciate and support a Modern Shoe Shop such as we will open Friday morning at 85 Summer St. Herein is outlined briefly our policy:

Quality Merchandise—We won't sell cheap goods at any price.

Every Pair of Shoes guaranteed and if you are not perfectly satisfied, your money back without a quibble.

Our Service—Courtesy and efficiency second to no other retail shoe store in the city.

CORRECT SPRING SHOES

A complete assortment of new and up-to-date footwear and a lasting guarantee with every pair of shoes.

Whatever you see elsewhere that strikes your fancy, remember you will always get it for less at the Modern Shoe Shop.

MODERN SHOE SHOP

85 SUMMER STREET, BOSTON OPPOSITE BOSTON AMERICAN

KAHN MUST FILE BILL IN LIBEL DEFENCE

The trial of Philip L. Kahn, charged with having criminally libelled Managing Director Henry Russell of the Boston Opera House, went over until 9:30 a. m. tomorrow through a unique ruling made by Judge Brown in the first session of the Suffolk Superior Court today. The ruling was to the effect that Jesse Gove, attorney for Kahn, must file a bill of particulars giving the dates and the places concerned in the acts Kahn alleged Russell committed. Attorneys in the courtroom declared that it was the first time in the experience at least they had ever heard of the defence being called upon to show its hand before a trial went on.

The courtroom was thronged with people prominent in the operatic world. Among the number were Henry Russell, Jess Swartz, William R. Hall, Ralph C. Flanders, William R. MacDonald, Randolfo Barocchi, Italian secretary to Russell, and Giovanni Venatello, all of whom have been summoned.

In addition to the above, summonses have been served upon Alice Nielsen, who is coming from Chicago; Eben D. Jordan, Evelyn Scotney, Maria A. Gay, Arthur Erisman, Walter C. Bayliss and Leonard H. Torrey, the latter superintendent of Hemenway Chambers. A summons has also been prepared but yet remains to be served for the appearance of Mrs. Henry Russell, who is recovering from ptomaine poisoning at the Faulkner Hospital.

The trial will proceed directly following the filing of particulars by the defence tomorrow morning.

HARVARD TEACHERS TO DISCUSS METHODS

The practical end of the business of school keeping and school teaching will be discussed by Harvard teachers at the opening of their association at Harvard on Saturday. The morning session in Emerson Hall at which "Better Teaching" is to be the topic is open to the public. Professor Ernest C. Moore, professor of education at Yale, and Charles F. Richardson, professor Emeritus of English at Dartmouth, will be the chief speakers at a dinner at 1 o'clock at the Harvard Union.

FIND ARSON 'PLANT' OF SUFFRAGETTE

LONDON, March 13.—While arrests by Olive Hocken, an artist and suffragette, the police discovered an important "plant" today. In the woman's studio were found acids for destroying postal matter, wire cutters for stopping telegraph and telephone lines, saws, hammers, false automobile numbers, "Votes for Women" placards and quantities of oil and oakum for arson purposes.

APPERSON

Is a Reliable Car

It Is Equipped With The

GRAY & DAVIS

STARTING & LIGHTING SYSTEM

See It At The Show

HOLD CAUCUSES FOR SUFFRAGAN BISHOP CHOICE

Episcopal clergy and laymen are holding caucuses in Boston, choosing their respective candidates for the office of suffragan bishop of the diocese of Massachusetts. The election will take place April 10.

The Rev. John W. Suter, who is leading the "broad" churchmen, held their caucus lately in the diocesan house, No. 1 Joy street, and indorsed the candidateship of Rev. Herman Page, D. D., rector of St. Paul's Church, Chicago.

A letter has been received from him saying that he will accept if elected. He will be the nominee of the "broad" churchmen.

The Rev. Mr. Suter has with him the "Club of Twenty," made up almost entirely of clergymen of the "broad" school.

The conservative wing of the clergy and laymen of the church are rallying around Archdeacon Samuel G. Babcock and consider him the logical candidate for the office.

He will be supported by the younger clergy, as well as by the missionaries of the diocese, who have worked under him for years.

All the representative laymen of the diocese will cast their vote for him. They maintain that he has earned this promotion by his efficient work in the missionary work of the diocese.

Rev. William H. van Allen, D. D., rector of the Church of the Advent, will be nominated by the high churchmen, who are in the minority in the diocese.

According to the journal of the diocese, there are 240 clergy in the diocese, with 200 lady entitled to a vote.

6 DAYS MORE ARCO LENSES

FLAT LENS ARCO LENS Trade Mark

The edges and reflections from the flat lenses can be very distressing.

Arco curved lenses eliminate these little worries and wonderfully permits their being set close to the eyes without the lashes striking, affording protection from dust and flying particles and giving a very large range of clear vision.

Arco lenses are ground in my own prescription department, and are known to give relief where flat lenses failed, on account of the curvature of the lens.

Special Price on ARCO LENSES 1.00 PER PAIR

Also Our Regular

$6 Glasses for $3

These glasses are mounted in 12k. gold filled frame, frameless mountings or finger-piece mountings, warranted to wear 20 years.

$3 Glasses for $1

EYES EXAMINED FREE

Headaches, dizziness and all eye strain corrected by our expertly fitted glasses. **We give a 5 year guarantee with our glasses.** Bring in your broken lens, if prescription not necessary, and have it accurately replaced at half price. We have our own grinding machine.

Cline EYE REFRACTIONISTS

37 TREMONT STREET

3 Doors from Houghton & Dutton

Up 1 Flight. Hrs. 9 to 7; Sat. till 9 P. M.

A Color Page of Lady Duff Gordon's Fashions. In Sunday's AMERICAN.

THREE FIGURE SALE

Has proven more than a success, and we therefore will continue to offer you the opportunity to make your selection for your

EASTER HAT

We are offering thousands of big values which should appeal to every woman. Don't wait until the rush is on.

BUY NOW

And as a special inducement we are offering special low prices—On some numbers less than ½.

This Beautiful FRENCH CURL PLUME

19 in. long, 8 in. wide. Regularly $6.50

This Sale $3.33

14-inch French Plume.	Regular $2.00.	Three figure sale..... $1.11
15-inch French Plume.	Regular 3.50.	Three figure sale..... 2.22
17-inch French Plume.	Regular 7.50.	Three figure sale..... 4.44
20-inch French Plume.	Regular 14.00.	Three figure sale..... 6.66
21-inch French Plume.	Regular 15.00.	Three figure sale..... 7.77
22-inch French Plume.	Regular 16.50.	Three figure sale..... 8.88
24-inch French Plume.	Regular 20.00.	Three figure sale..... 9.99
Stay Tied Willows.	Regular $6.00.	Three figure sale..... $3.33
Stay Tied Willows.	Regular 9.00.	Three figure sale..... 5.55
Stay Tied Willows.	Regular 11.00.	Three figure sale..... 6.66
Stay Tied Willows.	Regular 12.50.	Three figure sale..... 7.77
Stay Tied Willows.	Regular 20.00.	Three figure sale..... 9.95

REPAIRING

We will guarantee to make from your old feathers a beautiful willow or a French feather; let us estimate. Dyeing and curling done at ½ regular price.

MAIL ORDERS BY PARCEL POST

On receipt of money order or check we will mail any feather desired. We guarantee satisfaction or your money back. WE PAY ALL MAIL CHARGES. SEND FOR OUR CATALOGUE

We have no other branches, and we are not connected with any other Feather House.

CROWN FEATHER CO., Dept. C.

611 WASHINGTON STREET

Tel. 1499-M Ox. Take Elevator. Opposite Siegel's.

MONTH'S TREATMENT FREE

Including All Medicine, Given to All Patients Who Begin or Renew Treatment on or Before March 15. There Will Be No Charge for Consultation or the Most Careful Examination With the X-Ray. Only 2 Days Remain.

The Osmo-Chemic Physicians, the great scientists, in order to demonstrate their skill in the cure of Nervous Diseases by their New Discovery, will give to all patients who begin or renew treatment on or before March 15th, absolutely free of charge, during all medicine. ABSOLUTELY FREE. This liberal offer will bring the cost of a course of treatment within the reach of all. Only a few more days remain when the most obstinate case of ailments can be cured at such a low price. Anyone, no matter what their disease, can avail themselves of this liberal offer. It is limited only as to time. The fee for their services will be refunded indemnitely. ONLY 2 DAYS REMAIN.

A Cordial Invitation is extended to those who have suffered for years and have tried remedy after remedy and doctor after doctor without help. These Osmo-Chemic Physicians are especially invited to place themselves under the treatment of the Osmo-Chemic Physicians on or before March 15th. ONLY 2 DAYS MORE.

REMEMBER That this offer expires March 15th, at 9 P. M.

EVERY TRAIN Brings patients from all parts of New England to the Osmo-Chemic Institute. ONLY 2 DAYS REMAIN.

REFERENCE

We refer you to the following ladies and gentlemen, who have had personal experience necessitating the services of Physicians for the successful treatment of chronic diseases. They will gladly tell you what the Osmo-Chemic Physicians have done for them:

Mr. R. F. Bradford, 21 Milford st., Roxbury. Mr. M. J. Fitzgerald, 25 S. Russell st., Boston; Mr. D. J. Malone, 1510 Dorchester ave., Boston; Mrs. J. C. Toth, 35 S. Russell st., Boston; Mr. A. W. Price, 52 Bowdoin st., Dorchester; Miss Ellen Crowe, 1 Dorchester ave., Dorchester; Mrs. Judson Bradshaw, 13 Josselyn st., Dorchester; Mrs. Jas. Stewart, 72 Elm Hill ave., Roxbury; Mr. F. E. Bacon, 4 Rock st., Roxbury; Mr. Chas. Carruthers, 29 Regent st., Roxbury; Miss Catherine Hirt, 220 Amory st., Jamaica Plain; Mrs. S. F. Taylor, 262 Centre st., Jamaica Plain; Mrs. C. A. Brown, 61 Mt. Vernon st., Charlestown; Mrs. Wm. Glen, 24 Marcella st., Roxbury; Mrs. Ida Dewey, 920 Broadway, Chelsea; Mr. G. H. Hills, 2 Pomeroy st., Roxbury; Mrs. Hattie Johnson, 7 Cambridge st., Malden; Mrs. Hattie Johnson, 7 Cambridge st., Malden; Mrs. Rachel Cambridge, 1 Cambridge st., Malden; Mrs. A. L. Syverson, 1 Cambridge st., Malden; Mrs. Ida Bigelow, 1 High st., Somerville; Mr. R. J. Ferguson, 676 Broadway, Somerville; Mrs. Mary Nichols, 5 Nichols st., Roxbury; Mr. A. H. Sails, 50 Bowdoin st., Dorchester; Mrs. Ida Pooler, 1 Bowdoin st., Dorchester; Mrs. Nellie L. Brooks, 1 Bowdoin st., Dorchester; Mrs. Agnes Murphy, 1 Bowdoin st., Dorchester; Mrs. Agnes Dempsey, 1 Bowdoin st., Dorchester; Mrs. F. E. Miner, Pinehurst, Dorchester; Mrs. M. E. Gould, 1 Main st., Malden; Mrs. Mary P. Walsh, 1 Osborn st., Salem; Mrs. G. Gunnison, Worcester; Mr. Wm. Swan, 1 Cambridge st., Malden; Mrs. A. Gelinas, 1 Cambridge st., Malden; Mrs. A. J. Brown, 1 Cambridge st., Malden; Mrs. Mary Locker, 1 Pond st., Cambridge; Mrs. Peter Sunnaberg, 1 Cambridge st., Malden; Mrs. Alexander, 1 Cambridge st., Malden; Mrs. Mary Locker, 1 Pond st., Cambridge; Mrs. Peter Sunnaberg, 1 Cambridge st., Malden; Mrs. L. C. Billingshurst, No. Weymouth; Mrs. Mary Locker, 1 Pond st., Cambridge; Mrs. E. A. Stewart, 1 Cambridge st., Malden; Mrs. Hattie Johnson, 7 Cambridge st., Malden; Mrs. L. C. Billingshurst, No. Weymouth; Mrs. Mary Locker, 1 Pond st., Cambridge; Mrs. E. D. Waterman, 207 Cambridge st., Malden; Mrs. E. A. Stewart, 1 Cambridge st., Malden; Mrs. R. Whitehouse, Farmington, Me.; Mrs. A. Chase, Newry, Me.; Mrs. Mary Perkins, Conway, N. H.; Mrs. F. Record, St. S., 10, Eastmere No. 18 Boylston St., Boston, Office hours 9 a. m. to 12 m., 2 to 4 and 7 to 8 p. m. Closed Sundays.

OSMO-CHEMIC SYSTEM OF MEDICINE

A. L. Plunkett, M. D., Chief Consulting Physician; Specialties, Eye, Ear, Nose, Throat, Chest and Chronic Diseases. Permanent Offices, Suites S., 10, Eastmere No. 18 Boylston St., Boston, Office hours 9 a. m. to 12 m., 2 to 4 and 7 to 8 p. m. Closed Sundays.

CHICAGO FIREBUG SETS TWENTY FIRES, COLLECTS $500,000

CHICAGO, March 13.—Wholesale arrests are expected within the next forty-eight hours, following the confession in court by John Danles, a Bronx roadhouse keeper, that he set fire to more than twenty buildings in Chicago, on which over $500,000 insurance had been collected.

He said he had lived seven years in New York and "worked off" a number of buildings there. He made trips to Chicago especially to fire buildings.

Danles is known to his associates in the flame exploits as "The Captain" and the "Torchman." He is also known as "Kubisak" and "Davies." He implicated a score of men, many of them in business.

PILES Quickly Cured

Instant Relief, Permanent Cure—Trial Package Mailed Free to All in Plain Wrapper.

We want every man and woman suffering from the excruciating torture of piles to just send their name and address to us and get, by return mail, a free trial package of the most effective and positive cure ever known for this disease, Pyramid Pile Remedy.

The way to prove what this great remedy will do in your own case is to just fill out the coupon and send to us and you will get, by return mail, a free sample of Pyramid Pile Remedy.

Then, after you have proven to yourself what it can do, you will go to the druggist and get a 50-cent box.

Don't undergo an operation. Operations are rarely a success and often lead to terrible consequences. Pyramid Pile Remedy reduces all inflammation, makes evacuation, irritation, itching, sores and ulcers disappear—and the piles simply quit.

For sale at all drug stores at 50 cents a box.

Free Package Coupon

Fill out the blank lines below with your name and address, cut out coupon and mail to the PYRAMID DRUG CO., 406 Pyramid Bldg., Marshall, Mich. A trial package of the great Pyramid Pile Remedy will then be sent you at once by mail, FREE, in plain wrapper.

Name.....

Street.....

City..... State.....

KEEP THIS AD It's Worth $1.00

Any new patient presenting this ad, will receive $1 worth of work to demonstrate that you may have your teeth filled, crowned or extracted without the least pain. Place you under no obligation to have more than the dollar's worth of work.

3.00 Best Bridge Work Per Tooth 3.00

Pure 22K Gold Crowns.
Work Guaranteed 10 Years.

A scientifically constructed rubber plate. Gives lasting comfort and satisfaction, enabling you to eat solid food. Doesn't need to remove. Hygienic. So natural in appearance that it cannot be detected. CANNOT BE HAD ELSEWHERE, shown and demonstrated FREE. Come here in the morning and have us extract your old teeth FREE and go home right with a new set that fits your mouth perfectly. Lady Attendant.

Gold Fillings $1.00 up. Silver Fillings 50c

5.00 Full Set of Teeth 5.00
Best red rubber this root

Gold Tooth Free on Plates

(A) **DR. HEWSON**

595 Washington St., Boston
Hrs. 8:30 to 6. Sat. till 9. Sun. 9 to 1.

AMES

Is An Up-To-Date Car
It Carries The
GRAY & DAVIS
STARTING & LIGHTING SYSTEM
See It At The Show

When Run Down

in physical condition it is usually because the action of the organs of digestion has become irregular or defective. Then there is need for a safe and speedy medicine to relieve the ills which occasionally depress even the brightest and strongest. The one remedy you may take and feel safe with is

BEECHAM'S PILLS

(The Largest Sale of Any Medicine in the World)

The first dose gives speedy relief in sick-headache, biliousness, constipation, lack of appetite, heartburn, dyspepsia, and lasting improvement follows the timely use of this favorite and reliable home remedy. You will become healthier and stronger, and more cheerful if you let Beecham's Pills

Pick You Up

Sold everywhere. In boxes, 10c., 25c.

Directions with every box point the way to health and are especially valuable to women.

PELLETIER SECURES NEW EVIDENCE AGAINST ROTTEN EGG DEALERS

District Attorney Joseph C. Pelletier has secured important evidence to substantiate the charges of Mr. Cassidy that certain Boston bakers have been using about two tons of rotten eggs a day in the cakes and pies they sell to the people of Boston.

Inspector Silas F. Waite is conducting the District Attorney's investigation. The inspector is in possession of the books of Morris Brown and of the Standard Egg Company, which show the extent of their traffic.

THESE EGGS WERE SOLD AS LOW AS TEN CENTS A POUND. A pound of eggs is a dozen.

CASSIDY GETTING MORE EVIDENCE.

The hearing on Representative McCarthy's egg bill is expected to be held today. Tuesday, when the hearing was scheduled, a tremendous crowd went to the State House to hear the discussion.

Mr. Cassidy, meanwhile, is daily securing more evidence to corroborate his charges—some FROM THE ROTTEN EGG MEN THEMSELVES.

By HARRY P. CASSIDY.

The AMERICAN believes District Attorney Pelletier has already, in his investigation of the rotten egg traffic, secured sufficient evidence to warrant presenting the case to the Grand Jury.

This was the belief of those in touch with the situation today. As a result, the rotten egg dealers are scheming every effort to cover their tracks.

Saturday night, when the first edition of the AMERICAN, with the rotten egg exposure, appeared, Morris Brown bought a team, then rushed down to his plant on Fulton street.

His men began moving sixty crates of rotten eggs to the breaking rooms upstairs. He stopped them with a shout.

"Here!" he commanded. "Don't take those eggs up there tonight. Take them in to 171."

No. 171 Fulton street is the cyclone cellar—the nitbl company Brown formed when he guessed there was trouble brewing. There the worst of the rotten eggs are broken. Then some are taken to Brown's place next door, and some go to the Standard Egg Company. From these two stores they go to the bakers.

Brown began then his attempt to cover all traces of his rotten egg business. Since then he and the Standard Egg Company have been very busy. The Western Egg Company and Joseph Eisenberg, however, have practically given up the fight.

I have been reminded of an injustice I may have done to an egg firm in the market district. Morris Winer, proprietor of the M. Winer Butter, Cheese and Egg Company, called me up to protest that his customers were confusing him with Harris Winer of the Standard (Rotten) Egg Company of No. 111 South Market street.

Inspector Silas F. Waite, acting for District Attorney Pelletier, has inspected the rotten egg plants. He has also interviewed men who are familiar with the rotten egg business, and who have worked for the four rotten egg firms.

His investigation, it is understood, has developed evidence more incriminating even than the facts I have presented in these columns.

I have repeatedly stated the three glaring facts in the rotten egg business: First, that a trade in rotten eggs exists; second, that a conspiracy to carry on this illegal traffic exists; and third, that this traffic could not exist if the State Board of Health properly enforced the laws.

I wish today to be more specific on this last point. After I have presented a few facts, it will be for the readers to declare whether they will hold the health officials guiltless.

Demands Sanitary Conditions.

First—The State Board of Health has power to require that every establishment where eggs are broken for use as food be conducted under proper sanitary conditions.

The State Board could require all such plants to be licensed. I am informed, however, that there is no such requirement.

In any case—here is the first great fault of the State Board and its inspectors:

THEY SHOULD HAVE SEEN TO IT THAT NO EGGS WERE BROKEN FOR USE AS FOOD EXCEPT UNDER THE MOST SANITARY CONDITIONS.

Second—The State Board of Health has the power to condemn any rotten eggs being broken for food purposes.

They have not done this.

Rotten eggs are eesily detected. The inspectors should have made it their business to see that no such eggs were broken into the cans for food purposes.

BUT THEY HAVE NOT.

Not All for Tanners.

Third—If any inspector had spent a single day, or a single morning, in the neighborhood of the big rotten egg establishments, keeping an unostentatious watch upon the premises, he would have seen huge quantities of eggs going into these plants, in cases plainly marked "rots." A little further watch would have convinced him that not all these eggs were going to tanners' companies.

THE INSPECTORS HAVE NOT DONE THIS.

Fourth—The cold storage laws of the State require the State Board of Health to rigorously supervise the working of the cold storage plants.

The inspectors of the Board of Health should have made it their business to see that all eggs in cold storage, if not fit for food, were marked as unfit for food purposes, or seen to the method of disposal of them after they came out of the storage warehouses.

THEY HAVE NOT DONE THIS.

As a matter of fact, eggs now intended for use as food are never put in cold storage after being broken—for the very good reason that a frozen egg is no good for tanning purposes.

A Color Page of Lady Duff Gordon's Fashions.
The most striking and newest things to wear this Spring. Exclusively
In Sunday's AMERICAN.

MISSION FOR FRENCH SPEAKING PERSONS

An eight-day mission for the French-speaking people of Boston will open Sunday next at the 10:30 mass in the French Church on Isabella street. The retreat will be conducted by Very Rev. P. M. Bellveau, O. P., prior of the Dominican convent in Fall River, with sermons every evening during Holy Week at 7:45 p. m. and at 10 Holy Saturday. The mission will close on Easter Sunday evening, and the missioner will give the papal blessing.

WILSON IS KEPT BUSY HANDING OUT PATRONAGE

WASHINGTON, March 13.—With all Cabinet meetings out of the way for nearly a week, President Wilson today devoted himself to the task of clearing his desks of accumulated routine matters and disposing of as much patronage as possible. The appointment of former Representative Edwin F. Sweet of Grand Rapids, Mich., to be Assistant Secretary of Commerce, brought Senators Smith and Townsend of Michigan to the White House. The appointment of Sweet, they said, was entirely satisfactory to them and the President indicated that he would name the former Representative.

From 11 o'clock until 1 o'clock the callers came thick and fast. Among them were Senators Luke Lea of Tennessee, Fletcher of Florida, Shanedi of Louisiana, and Smith of South Carolina, and Representative Finley of South Carolina, Stephens of California, Korbley of Indiana, and Ben Johnson of Kentucky.

The President also held short conferences with Mayor Preston of Baltimore, James R. Gray of the Atlanta Journal, Judge Shepard Barclay of Missouri and J. W. Garrett, Minister to Argentina.

SUFFRAGE FIGHT IN R. I. LEGISLATURE

PROVIDENCE, March 13.—The woman suffrage bill made its annual appearance in the Legislature, being introduced by Representative Ernest F. B. Atwood. It was referred to the committee on special legislation.

BRYAN HONOR GUEST AT DINNER PARTY

WASHINGTON, March 13.—Secretary of State Bryan and Mrs. Bryan were honor guests tonight at a dinner given by the retiring Assistant Secretary of State and Mrs. Huntington Wilson.

COLUMBIA
Is a Trustworthy Car
It Carries The
GRAY & DAVIS
ELECTRIC LIGHTING SYSTEM
See It At The Show

Ten Weddings as Sweethearts Meet Girls on Canopic

The immigration station at Long Wharf was changed into a Gretna Green today when ten happy Italian girls who arrived yesterday on the steamer Canopic were met by their sweethearts, taken to church and married.

Because of the investigations made by the Italian Immigrant Society as to the good intentions and sincerity of the grooms the usual formalities of investigating past histories was dispensed with.

Mrs. Adelana, the agent of the society, received the girls in her charge. The grooms then secured two hacks and, putting their brides inside, the men marched along Atlantic avenue up to North square in bridal procession to the Church of the Sacred Heart of Jesus Italian), where the wedding ceremonies were performed.

PRINCETON, YALE, HARVARD CLASH IN DEBATES TOMORROW

Harvard, Yale and Princeton will clash on the debating platform tomorrow night. One Harvard team will speak against the Yale debaters in Sanders Theatre at Harvard, while the other will travel to Princeton to meet the Tiger debaters. Sections of the Yale and Princeton teams will meet in New Haven for the triangular debate.

This year's subject for the debate is: "Resolved, That the United States Government should exempt our coastwise trade from Panama Canal tolls."

TRAIN CUTS OFF BOTH LEGS SECOND TIME

NEW YORK, March 13.—William Fitting, nineteen, of East Williston, L. I., for the second time within five years, has had his legs amputated by a train on the Long Island Railroad. Four years ago he fell under the wheels of a train at Glenhead and both legs were cut off. He supplied himself with wooden ones which he lost yesterday.

LEAGUE OFFICERS TO MEET RYAN AS HE REACHES CITY

City Solicitor Ryan of Philadelphia, who is to speak at the dinner of the Irish Charitable Society at Hotel Copley-Plaza, on Saturday evening, will arrive in Boston on Saturday morning.

He will be met the station by local officers of the United Irish League, of which he is national president, and by officers of the society, at whose banquet he is to speak.

In addition to the list of speakers already published in the AMERICAN, the toast "The United States" will be responded to on Saturday evening by Congressman Murray.

On Sunday evening the United Irish League of Boston and vicinity will tender their national president, Michael J. Ryan, a grand reception at the American House. M. Ryan will be escorted from the Copley-Plaza by uniformed companies of Irish societies. Among those to speak at the reception are: Lieutenant-Governor Walsh, Mayor Fitzgerald and District Attorney Pelletier. In his response M. Ryan will deal with the present outlook for Ireland.

GRAY HAIR

Easy to Restore Natural Color of Your Hair by Simple Method.

Science has just been finding out some of the most wonderful things about the hair—discoveries that overturn many old ideas.

For instance, with a newly discovered product the natural color is restored by a simple treatment that can be applied by any one in a short time. This scientific treatment is embodied in the Queen Gray Hair Restorer, a liquid preparation that makes any desired shade from the one package, leaving the hair soft and fluffy, and making a lasting color that is **not sticky and does not rub off.**

The Queen Gray Hair Restorer is instantaneous in its action, and requires but one application to restore the natural color to gray hair. It is in two sizes, 50c and $1.00, and can be obtained from Riker-Jarvis Drug Stores and Houghton & Dutton Drug Dept. and the leading drug and department stores throughout the country.

The best hairdressers use it and sell it to their patrons.

Low "Colonist" Fare $55.15 FROM BOSTON to North Pacific Coast and California

Tickets On Sale March 14th to April 14th
First-class round trip tickets to Pacific Coast on sale all the year. Write for fares for any Western trip you contemplate. F. R. PERRY, General Agent, Passenger Dept., 332 Washington St., Boston, Mass.

Canadian Pacific Railway

CANADIAN PACIFIC RAILWAY

A Genuine Rupture Cure Sent On Trial To Prove It Don't Wear a Truss Any Longer.

After Thirty Years' Experience I Have Produced An Appliance for Men, Women and Children That Actually Cures Rupture.

If you have tried most everything else, come to me. Where others fail is where I have my greatest success. Send attached coupon today and I will send you free my illustrated book on Rupture and its cure, showing my Appliance and giving you prices and names of many who have tried it and were cured. It is instant relief when all others fail. Remember, I use no salves, no harness, no lies.

I send on trial to prove what I say is true. You are the judge and once having seen my illustrated book and read it you will be an enthusiastic as my hundreds of patients whose letters you can also read. Fill out free coupon below and mail today. It's well worth your time whether you try my Appliance or not.

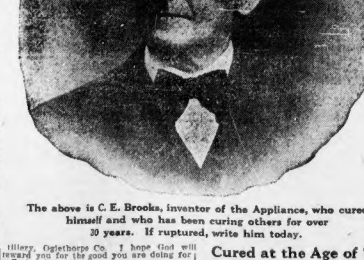

The above is C. E. Brooks, inventor of the Appliance, who cured himself and who has been curing others for over 30 years. If ruptured, write him today.

Pennsylvania Man Thankful

Mr. C. E. Brooks,
Marshall, Mich.
Dear Sir:—

Perhaps it will interest you to know that I have been ruptured six years and have always had trouble with it till I got your Appliance. It is very easy to wear, fits neat and snug, and is not in the way at any time, day or night. For a few times I did not know I had it on; it just adapted itself to the shape of the body, and seemed to be a part of the body, as it clung to the spot, no matter what position I was in.

It would be a veritable God-send to the unfortunate who suffer from rupture if all could procure the Brooks Rupture Appliance and wear it. They would certainly never regret it.

My rupture is now all healed up and nothing ever did it but your Appliance. Whenever the opportunity presents itself I will say a good word for your Appliance, and also the humble way in which I was rendered with ruptured people. It is a pleasure to recommend a good thing among your friends or strangers. I am,

Yours very sincerely,
JAMES A. BRITTON.
80 Spring St., Bethlehem, Pa.

Confederate Veteran Cured

Commerce, Ga., R. F. D. No. 11.

Mr. C. E. Brooks:

Dear Sir:—I am glad to tell you that I am now sound and well and can plough or do any heavy work. I can say your Appliance has effected a permanent cure. Before getting your Appliance I was in a terrible condition and had given up all hope of ever being any better. It is hard to believe I am sixty-eight years old and served three years in Kirke's Artillery, Oglethorpe Co. I hope God will reward you for the good you are doing for suffering humanity.

Yours sincerely,
H. D. BANKS.

Others Failed But the Appliance Cured

Mr. C. E. Brooks,
Marshall, Mich.
Dear Sir:—

Your Appliance did all you claim for the little boy and more, for it cured him sound and well. We let him wear it for about a year in all, although it cured him 3 months after he had begun to wear it. We had tried several other remedies and got no relief, and I shall certainly recommend it to friends, for we surely owe it to you. Yours respectfully,

WM. PATTERSON.
No. 717 S. Main St., Akron, O.

Cured at the Age of 76.

Mr. C. E. Brooks, Marshall, Mich.
Dear Sir:—

I began using your Appliance for the cure of rupture (I had a pretty bad case) I think in the month of November, 1905, and quit using it. Since that time I have not needed or used it. I am well of rupture and rank myself among those cured by the Brooks Rupture Appliance, considering my age, 76 years. I regard as it perfectly sincere.

High Point, N. C. SAM A. HOOVER.

Child Cured in Four Months.

21 Jansen St., Dubuque, Iowa.

Mr. C. E. Brooks, Marshall, Mich.
Dear Sir:—The baby's rupture is altogether cured, thanks to your Appliance, and we are so thankful to you. If we could only have known of it sooner our little boy would not have had to suffer near as much as he did. He wore your brace a little over four months and has not worn it now for six weeks. Yours very truly,

ANDREW EGGENBERGER.

Ten Reasons Why You Should Send For Brooks Rupture Appliance.

1. It is absolutely the only Appliance of the kind on the market today, and in it are embodied the principles that inventors have sought after for years.

2. The Appliance for retaining the rupture cannot be thrown out of position.

3. Being an air cushion of soft rubber it clings closely to the body and never blisters or causes irritation.

4. Unlike the ordinary so-called pads, used in other trusses, it is not cumbersome or unsightly.

5. It is small, soft and pliable, and positively cannot be detected through the clothing.

6. The soft, pliable bands holding the Appliance do not give one the unpleasant sensation of wearing a harness.

7. There is nothing about it to get foul, and when it becomes soiled it can be washed without injuring it in the least.

8. There are no metal springs in the Appliance to torture one by cutting and bruising the flesh.

9. All of the material of which the Appliances are made is of the very best that money can buy, making it a durable and safe Appliance to wear.

10. My reputation for honesty and fair dealing is so thoroughly established by an experience of over thirty years of dealing with the public, and my prices are so reasonable, my terms so fair, that you certainly should be no hesitancy in sending free coupon today.

Remember

I send my Appliance on trial to prove what I say is true. You are to be the judge. Fill out the coupon below and mail today.

Free Information Coupon

C. E. Brooks, 852A State St., Marshall, Mich.

Please send me by mail in plain wrapper your illustrated book and full information about your Appliance for the cure of rupture.

Name.....

City.....

R.F.D. ..... State.....

ESTABLISHED 1864

Butler's
Now Everybody's STORE Inc.
90 TREMONT ST.

For Friday

Separate Skirts at Less Than Cost of Materials—Serge, panama, mixtures and corduroy skirts in the season's latest models, regular and extra sizes. Friday special..... 1.98

COATS

Women and Misses desiring to secure a coat, heavier than the regular spring weight, are afforded a good opportunity to select same at this Friday Special; in various materials including shoving, broadcloths and mixtures. Values up to $15. Two Lots
Lot No. 1..... 1.00
Lot No. 2..... 2.75

Boys' and Little Men's School Shoes—All solid leather and strictly guaranteed; Little Men's..... 1.49
Boys' sizes..... 1.25

Misses' and Children's Shoes—Solid and reliable shoes; a specialty of misses' and children's shoes and each carries our positive guarantee of good wear, style and quality. Sizes 8 1/2 to 11, **2.25**; 11 1/2 to 2, **2.50**; 2 1/2 to 6, **3.00**, according to size.

Waists Marked Down—Odd lots and broken lines in waists marked down to close; some slightly soiled and crumpled, but choice bargains at these prices:

Lingerie Waists—Marked down from **1.98** to..... 1.00

Lingerie Waists—Marked down from **1.00** to..... 59c

Silk Waists—Marked down from **$1.98** to..... 1.00

Silk Waists—Marked down from **$2.98** to..... 1.98

50c Scarfs and Squares 25c—Bureau Scarfs, Table Squares and centre pieces, embroidered, hemstitched, scalloped edge and with lace insertion. Regular 50c grades..... 25c

50c Sample Neckwear 21c—Sample lawn and lace jabots; a variety of pretty designs. Regular 50c values. Choice..... 21c

50c Gowns—Good quality nainsook; made round or V-neck; trimmed with embroidery insertion and laceedge..... 39c

69c Combination—Dainty trimmed with embroidery insertion, lace edge, ribbon run. Made of fine nainsook, in either skirt or drawer style..... 49c

50c Combination—Good quality material, trimmed with lace and ribbon run..... 39c

25c Corset Covers—Made with three rows of lace insertion, ribbon run..... 17c

$1.00 R. & G. Corsets—New Spring model, medium bust, lace trimmed, long hip, four garters attached..... 79c

$1.00 Her Majesty Corsets—For medium and average figures, of medium bust embroidery trimmed and drew string at top, free-flaring hip, patent skirt clasp, four garters attached..... 79c

19c Value Brassiere Corset Covers Embroidery yoke and lace edge..... 15c

79c Value Satine Petticoats—New shades in cerise, taupe, navy, brown and black..... 49c

House Dresses at 69c—Ginghams and percales, in several styles. Choice of high or low neck, striped or figured patterns. Sizes 34 to 46. Good $1.00 value 69c

Dressing Sacques 50c—All our 75c, $1.00 and $1.50 dressing sacques in Dudding flannel, crepe and flannelette. Mostly broken sizes but all sizes up to size 52..... 50c

Spring Suits—In smartly tailored models for slight and stout women. Made of all-wool serge, all linings guaranteed; skirt plain tailored, either panel or inverted back. Friday..... 9.98

Men's 15c Fine Cotton Sox—4-thread heel and toe, high spliced heel. Black, tan, navy and gray. Sizes 9 1/2 to 11 in the lot, but not in all colors. Slight imperfections..... 7c

Girls' Navy Spring Coats—$15.00 value. Navy, serge, with red linen collar, novelty buttons, double-breasted style. Sizes 6 to 14..... 2.98

Girls' $7.50 Coats—New models, gray whipcord, lined throughout, turn-over collar, novelty buttons; also shepherd checks; collar and cuffs trimmed with velvet and Bengaline silk, in red and gray. Sizes 6 to 14..... 3.98

Girls' $10.00 Coats—Navy serge, with new deep pointed collar of Bengaline silk, in Copen and red, novelty buttons. Sizes 6 to 14..... 4.98

Women's $1.00 Ingrain Pure Thread Silk Stockings—High spliced heels, double lisle soles and toes, double garter tops, guaranteed first quality. Spe'l special..... 79c

35c Full-Fashio ed Light Weight Silk Lisle Stockings—High spliced heels, double soles, double garter welt. Limited quantity..... 25c

Women's 25c Real Maco Cotton Stockings—Full fashioned, regular and outsizes. Black and tan..... 3 for 50c.

29c Full-Fashioned Split Sole—Medium cotton ingrain, extra high spliced heels..... 19c

Women's 25c Seamless Silk Lisle Stockings—High spliced heels, (double soles, deep garter tops. Subject to slight irregularities which do not impair wearing qualities!..... 16c

Misses' 19c Double Woven Fine Ribbed Maco Cotton Stockings—Black only, pr..... 11c

Women's 75c Lisle Thread Union Suits—Seconds of a branded garment, low neck, sleeveless, knee cut..... 33c

Women's 25c and 29c Medium Jersey Knit Vests and Pants—All styles..... 19c

Misses' 50c Union Suits..... 39c

Boys' 75c Corduroy Knickerbockers—Sizes 6 to 16 years..... 39c

Boys' 39c All-Wool Blue Serge Golf Caps—Sizes 6 1/8 to 7 1/8..... 25c

12c Turkish Towels, large size, heavy weights, subject to slight stains..... 10c

17c Linen Huck Towels, extra weight, plain and colored borders..... 12c

$2.50 Pattern Cloths—2 1/2 yards pure linen, snow bleached, subject to bleachery dam ages..... 1.69

50c Tray Cloths—Pure linen, hemstitched, extra large size..... 25c each

11c Pillow Cases—Good cotton, 36 in wide, 42 inches long..... 8 1/3c each

12c Unbleached Cottons, 39 in wide; mill length; yard..... 9c

Printed Scrims for Curtains—Light grounds, with oriental and floral patterns; yard..... 6c

A Color Page of Lady Duff Gordon's Fashions.
In Sunday's AMERICAN.

UNDERWORLD WOMEN TELL INVESTIGATORS HOW THEY FIRST FELL

CHICAGO, March 13.—Women from the underworld have risen up against the State Senate's Vice Investigation Commission's announced theory that the low wages paid women and girls are to blame for girls going astray. They fix the blame directly on men who lay in wait for the girls as they leave their work in the department stores and then beg them to go to the theatre. Two letters from women of the underworld bitterly arraign the theory of the vice investigators.

One letter signed "A. R. L.," read:

Girls don't go wrong because they are hungry or because they need clothes. They go wrong because they are tempted by lies and overpowered by the evil in men.

They listen to the fair and pretty things that men tell them, and they fall because they think they can trust themselves and trust the tempters. It is not the employer. I was a good girl and I worked in a store.

I didn't get much money, but that didn't matter. I lived on $8 a week, and would be living like that now but I met men. They seemed to consider me their prey and all the time it was fight—fight. They wanted to be nice to me, they said, and to take me to the theatre and treat me fair and give me a chance to enjoy life.

I didn't know men were bad—all bad—where a girl is concerned. I thought only women were bad. I thought all a girl had to do to remain good was to be truthful with herself. God pity women who think that and who keep their trust in men until it is too late. Every day it was some one else, always smiling at me, always trying to give me a "fair chance" to be happy. In the street they followed me. There I could avoid—but the "friends" who hung around.

That is the big, big secret of the thing that makes a good girl bad. If they had left me—if they had only left me be—only let me live as I wanted to. I wouldn't have had to slink into the room when your commission was trying to solve things and wouldn't have had to sit in a corner with my veil down, afraid to look a good woman in the face.

Another cry from the underworld echoed the words of this letter. It was more bitter in parts. It read:

Hounded By Men.

You're looking for the things that made such women as I. Low wages. Dance halls. Hunger. Cold. They all helped a bit, but they didn't turn the trick themselves. You're all a bunch of hypocrites, afraid to look the thing in the face and afraid to learn the truth.

I don't know any girls who sold themselves for money to buy bread or clothes. But I do know lots of us who hit the road for hell because a lot of blackguards kept hounding us with their rotten "attentions." * * * God help the men and not us. We're all right when we start. All we need is to be left alone. * * * There are hundreds and hundreds of kids and sports who hang around State street and walk like wolves for the tired girls to leave the store.

Why don't you make the men be good? All the wages in the world won't help us. Make the men good and the girls will be good.

Now they haven't got a chance and they never will have as long as the law smiles at one and spits at another.

This letter was signed with the initials "L. M."

Girls Leave Stores.

While these comments on the situation continued to pour in the civic consciousness awakened by the commission bestirred itself to the launching of committees and private investigating forces.

In some stores numbers of girls approached their employers to demand larger salaries. All were assured that they would be taken care of as soon as something definite has been agreed upon. Several resignations have been tendered by girl employes as a result of parental advice.

A mass meeting for the discussion of "a living wage and Saturday half holiday" was scheduled by the Juvenile Protective Association, the Consumers' League and the Women's Trade Union League for tomorrow night.

For Croupy Children Have Musterole at Hand!

When you hear the croup alarm from your child, you must have relief at hand—relief prompt and certain. MUSTEROLE positively brings children out of danger, and it does not blister the tenderest skin.

Simply rub MUSTEROLE on the chest and throat where the pain is—and the pain is gone! Keep a jar at hand.

It is the remedy for adults, too. Relieves Sore Throat, Bronchitis, Tonsilitis, Croup, Stiff Neck, Asthma, Neuralgia, Headache, Congestion, Pleurisy, Rheumatism, Lumbago, Pains and Aches of Back or Joints, Sprains, Sore Muscles, Chilblains, Frosted Feet and Colds of the Chest (it prevents Pneumonia).

At your druggist's in 25c and 50c jars, and a *special large hospital size for $2.50*. Accept no substitute.

If your druggist cannot supply you, send 25c or 50c to the Musterole Company, Cleveland, Ohio, and we will mail you a jar, postage prepaid.

Mrs. H. F. Stoddard, Queen's Park, London, England: "I have been suffering from sciatica for some time, and I have tried many things, but nothing has done so much good as Musterole. It is wonderful." (47)

MUSTEROLE
WILL NOT BLISTER

The White Dental Parlors

521 Washington St.

(Opp. R. H. White)

$5.00 AND UPWARDS

DO YOU REALIZE IT IS SERIOUS TO NEGLECT YOUR TEETH for health and looks? Don't allow pain at reasonable prices. Call and get a free consultation. Our long experienced dentists. We have every modern appliance to extract and do our work absolutely painlessly. Inquire about it. All insertions of teeth guaranteed. Call with us before you make your work elsewhere. We can and make good. We do everything that can be done in dentistry. Hours 8 to 6. Sundays 10 to 1. Telephone connection.

On request we will mail FREE our illustrated book, no home should be without it. Write us.

Tel. Oxford 4485-W.

NOTICE.

The White Dental Parlors have entirely remodeled their offices at 521 Washington St., Bonney Sons (opp. R. H. White Co.).

IRON MILLS GIRLS ON STRIKE FOR LIVING WAGE AT PITTSBURGH

PITTSBURGH, March 13.—Two hundred girls in the iron mills owned by United States Senator George T. Oliver have gone on strike for a living wage. One thousand girls were expected to walk out today.

These girls are employed at threading bolts. They are paid five cents a thousand and demand an additional two cents a thousand.

None of the girls makes more than $8 a week. Some are paid no more than 28 cents a day.

Threading bolts is heavy work for women. Some of the girls who walked out today showed bleeding hands. Many of the 1 200 wore bandages. With their hands bound up, they say, it is hard to work fast enough to make a living wage.

The police report that many girls go from the mills to the resorts.

One striker named eight of her companions who "went away" within a year. This girl said she would not dare to testify publicly of conditions created by low wages because her father, who is a foreman, would be discharged.

The Newest Fashionable Painter from Abroad.

An unusual color page of beauties in America and abroad by a famous woman artist. Exclusively

In Sunday's AMERICAN.

LYNN TELEPHONE GIRL DISAPPEARS; MOTHER ALARMED

Miss Gladys Young, a nineteen-year-old Lynn telephone operator, is missing from her home at No. 27 Warren street, Lynn, and her mother, Mrs. Jennie Young, a widow, has asked the Lynn police to find her. The mother says she can't understand her daughter's disappearance, and fears she may have met with harm.

Up to Friday the girl was employed by the Lynn Telephone Exchange, working evenings. Saturday morning she dressed herself in her best, took about $25 that she had saved, and went away without leaving a word of explanation for Mrs. Young when the latter returned from her own work that night.

Miss Young is described as about 5 feet 4 inches tall, weighing about 110 pounds, and having black eyes and brown hair. She was dressed in a gray coat, a gray beaver hat, with a red feather, and a long white plume.

Mary Johnston Second Bride of "Jack" Norworth

CHICAGO, March 13.—Announcement was made today that "Jack" Norworth, who a few weeks ago was divorced by Nora Bayes, is again married.

The latest Mrs. Norworth is said to be Mary Johnston, formerly a member of the "Little Miss Fix It" company.

Nora Bayes is playing in Kansas City. She still denies her marriage to the leading man in her company, although their marriage license and the minister who married them both stand as first-hand evidence of the fact.

Nearly everybody in Boston reads the AMERICAN.

MUNICIPAL MARKET WILL BE OPENED IN PROVIDENCE

A municipal market such as is favored by Mayor Fitzgerald for Boston will be opened in Providence if Dr. Howard Edwards, President of the Rhode Island State College has his way.

Dr. Edwards said, that the business of provisioning a city is the business of the city itself, and that no organization of producers alone can ever satisfactorily perform it.

H. B. Fullerton, agricultural expert for the Long Island Railroad Company, is also in favor of a municipal market. He declared the middlemen are heaping up large fortunes at the expense of the consumers.

Harvard to Have First Japanese Professor in U. S.

Cosmopolitan Harvard is going to have a Japanese professor next Fall to take charge of a new course in Oriental philosophy. The new chair is made possible by the gift to the University of $20,000, subscribed by Japanese who were former students at Harvard. An effort is to be made that Harvard may secure the great professors from the Imperial universities in Japan while they are on leave of absence.

Harvard will be the first great institution in the United States to recognize a scholar of Japan with a chair of instruction.

NATIONAL

Is a Quality Car

It Has The

GRAY & DAVIS

STARTING & LIGHTING SYSTEM

See It At The Show

A Want Ad. often leads to fortune

BEAUTIFUL RIBBONS IN THE COLOR THAT CHIMES IN WITH ST. PATRICK'S DAY

Shepard Norwell Company

WINTER STREET — TEMPLE PLACE — TREMONT STREET

EASTER IS IN CONTROL SPRING MERCHANDISE DISPLAYED IN EVERY STOCK

THE SHEPARD NEW STORE

FOR GIRLS AND CHILDREN

Not only a new store—but practically filled with new goods. No trouble to get the right things for infants, children and misses here. We've made it easier than ever before. Here are some of the special introductory prices. It will be treating your pocketbook unfairly to ignore them.

50¢—Wash Dresses, Russian and waist models, made of plain, checked and striped chambray, sizes 2 to 6 years.

95¢—Bloomer Dresses, Russian style, made of plain or checked material, sizes 2 to 6 years.

$1.25—Bloomer Dresses, French waist, full-pleated skirt, checks and plaids, sizes 2 to 6 years.

$1.50—Russian Dresses, others with gored or pleated skirt—plain, striped and plaid fabrics, sizes 6 to 14 years.

Large assortment of Wash Dresses ranging from $2.95 to $5.95

EASTER CARDS

PENNY TO HALF DOLLAR

A penny emblem, a dime token, a quarter or a half-dollar symbol can convey your good wishes as generously and full-heartedly as one that costs ten times more. Price has nothing to do with the spirit of Easter. It's the thoughtfulness that counts.

A counterful of dainty, artistic conceits that express the sentiment of Easter.

1¢ to 50¢

THE SHEPARD NEW STORE FOR "RELIABLE" GLOVES

Our Glove business grows and grows. It is constantly stimulated by two things: Our Efforts and Your Appreciation.

The moving process is continuous—moving out more and more Gloves. Here are special values that will keep up the action. They are the kind of items that have made buying Gloves here a fixed habit with thousands of women.

WOMEN'S TWO-CLASP KID GLOVES, overseams, backs heavily embroidered—tans, black, white—white stitched with black and black stitched with white, value $1.00; special ..... 75¢

WOMEN'S TEN-BUTTON MOUSQUETAIRE Imported White Kid Gloves, overseams. We secured them to sell at $2.00 a pair—best we could find to sell at that price—special for Friday and Saturday $1.68

50C—Women's Two-Clasp Washable Chamoisette Gloves, pique sewn, English thumb—white, gray and pongee colors.

THE SHEPARD DOESKIN GLOVES

$1.00—One-button Doeskin Gloves, prixseam sewn, spear back.
$1.50—One-button Doeskin Gloves, backs heavily embroidered.
$2.00—Eight-button Doeskin Gloves, pique sewn.
$2.25—Twelve-button Doeskin Gloves, pique sewn.

MEN'S CAPE SKIN GLOVES

English Thumbs—Spear Backs

Correct shades of tan for street wear—value $1.15 a pair; special at ..... 75¢

WOMEN'S HOSIERY AND KNIT UNDERWEAR FOUR TEMPTATIONS YOU SHOULD NOT RESIST

No better way to begin your shopping Friday and Saturday than buying Hosiery and Underwear. There are scores of seasonable offerings at their counters that give momentum to the business. You may find them without drudging. These four hints are enough to quicken interest.

WOMEN'S SWISS RIBBED VESTS, hand-crocheted yokes in six different patterns. Fresh, new Spring arrivals; special for this sale 25C

WOMEN'S BLACK SILK BOOT HOSE, double mercerized tops, double heels and toes, value 40c a pair; special for this sale 25C

WOMEN'S COTTON UNION SUITS, medium weight, hand-trimmed, high neck, long sleeves, sizes 4, 5 and 6, value $1.00; special 69C

WOMEN'S IMPORTED INGRAIN MACO COTTON HOSE, white tipped toes and heels, double soles, high-spliced heels, value 35c; special 25C

"DOROTHY DODD" SHOES

$3.50 TO $5.00

Shoe security rests on personal experience.

If you have ever worn a pair of "DOROTHY DODD SHOES" your experience is their greatest and surest recommendation. Your intelligence, your comfort, your thrift argue in their favor.

We keep advertising "DOROTHY DODD SHOES" in order to induce more women to test them—to have an experience with them. That's our special and self-imposed task.

They represent the highest skill in efficient manufacturing and the most delicate art in beautiful designing.

Other Shoes at $3.50 to $5.00 miss the "DOROTHY DODD" standard of perfection.

Straight is the gate and narrow the way which leads to Shoe excellence and economy.

THE SHEPARD SHOE

FOR CHILDREN

Some makers still hold on to the crude notion that Children's Shoes are simply Shoes that are smaller than men's and women's. Their scientific vista is very narrow. Men's and women's Shoes are for feet that are *finished*.

The **SHEPARD SHOES** for children are for feet that are in process—feet that will be injured if subjected to pressure or friction—feet that should not be hampered or restricted.

Many manufacturers are lawless in a scientific sense. They ignore the larger function of Shoes for children. That's good for doctors but bad for children.

Some day we'll print the autobiography of a SHEPARD SHOE. It will prove that moral progress is an element of Shoe beauty.

Meanwhile, our Shoe business is expanding under the incentive of efficiency. Get within its radius.

SPRING MILLINERY

The *Millinery Store* is so full that you will be amazed. No woman need hesitate to buy a Hat for fear the Fashion isn't set. The grand march of Spring Millinery has begun in real earnest in all style centres.

At this writing the whole scheme in the Millinery Store is a picture of beauty, and we run no risk in asking you to a display that surpasses all our former efforts.

Prevailing taste has given artists in headgear wide, rich scope and free fancy has produced much that is unique and effective.

Look at the Hats now being exhibited. Newest of the new. Styles that are regnant. No obstruction or clutter of mistakes or blunders. Only such as have passed the experimental stage are on view.

Instinct, insight, intuition tell us we will establish new standards, create fresh precedents, wipe out old records.

SHEPARD UPHOLSTERY STORE

We began many years ago to give Boston an ideal place in which Upholsteries could be selected. The work is accomplished—as we'll show you when you come.

It is invidious to tell the artistic and fastidious the well-known truth that the great—GREATEST values are always found here.

NO BUSINESS REMAINS AT A PERMANENT POINT. Failure to progress is decadence. That's commonplace—but important—we know it, **you** know it. Hence no backward step here.

WE OPEN THE SPRING SALES with all that's new, beautiful, serviceable. It's a big business and bound to be much bigger with the lift and growth that an enterprising management and a broad policy keep bringing into it.

LACE CURTAINS

Ruffled Muslin, Scrim, Embroidered Swiss, Marquisette, Brussels, Cluny, Filet, Irish Point and Arabian Lace Curtains.

The newest Plain, Figured and Appliqued Muslins—also Phrygian, Syrian and Lever Nets and Plain and Fancy Scrim.

THIS IS ONE OF OUR METEOR CORSETS

FOR SLENDER FIGURES

Girdle top, long hip, straight skirt, lightly boned at sides, extensions to fit easily and without constriction over hip, covered with very fine mercerized batiste and trimmed with dainty lace medallions. The price is..... $5.00

We have a correct model in Meteor Corsets for every figure ..... $5.00 to $15.00

NECKWEAR

No timidity in the art that produced all this elegance. These audacious French do anything that's *chic* with laces, nets and colors to make Neckwear pretty and becoming. Not one lacks the touch of sparklingness.

50C—Mousquetaire Stocks, made of fine wash net and trimmed with dainty pleating.

59C—Sleeveless Guimpes, made of fine net and trimmed with shadow and filet laces.

$1.00—Sleeveless Guimpes, made of delicate net and trimmed with pretty shadow lace.

$1.00—Dutch Collars, made of pleated shadow lace, with touches of the Balkan colors.

SEE THE NEW LACES

THE SHEPARD NEW STORE FOR TOILET ARTICLES

Our display includes all the worthiest preparations for the Toilet. We've brought together all the 55 makes that have won distinction in the old and the new world—and the prices are pitched on the lowest level.

We particularly recommend all Toilet Articles bearing our own private label—**PURITAN**. They are made expressly for us and guaranteed to be pure, full strength and the most economical products you can buy.

Our **PURITAN** Tooth Powder—refreshing, healthful, efficacious, 19¢ and 25¢

Our **PURITAN** Bay Rum—product of the genuine bay leaves, 35¢, 50¢ and 75¢

Our **PURITAN** Witch Hazel—double distilled, 15¢, 25¢ and 50¢

Our **PURITAN** Cold Cream—smooth, delicate and quickly absorbed, 19¢ and 25¢

Our **PURITAN** Glycerine-and-Rosewater, Milk of Almond and Benzoin are chemically pure. None better. Don't let the very low prices we ask for them make you think they are not equal in quality to the brands sold at half as much more.

"NEW-ERA" SEWING MACHINE CLUB—NEARING THE END

JOIN QUICKLY—TAKE NO CHANCES. This has been our most successful CLUB from every angle. We cannot promise a membership after tomorrow. Now choice of six styles remain, including the famous STANDARD ROTARY SIT-STRAIGHT at special prices. Any one style may go today.

5¢

$65.00 STANDARD ROTARY SEWING MACHINE AT $39.00

Beautiful new six drawer automatic drop head styles. Genuine "Standard Rotary"—Best machines in America—with lockstitch and more improvements and conveniences than in any other.

FIVE CENTS sends one to you—then pay weekly five cents more than the previous week's payment until paid for—no interest or extras—OR SAVE STILL MORE by paying cash payments in advance. You get cash rebates that further reduce the price of the machine. The greatest saving plan ever presented.

Club members get Free Delivery—Free Sewing Lessons—Life-time Guarantee—Absolute Satisfaction—Come Tomorrow.

(Sewing Machine Store—Third Floor.)

COPYRIGHT, 1913, BY F. C. HENDERSON CO.

LOW FARES

TO THE

Fertile Northwest

NORTHERN PACIFIC

ONE-WAY SPRING COLONIST TICKETS ON SALE DAILY, MARCH 15 TO APRIL 15, 1913 to points in Western Montana, Idaho, Washington, Oregon, British Columbia.

ROUND-TRIP HOMESEEKERS' TICKETS ON SALE 1st and 3rd TUESDAYS EACH MONTH to many points in the Northwest United States and Canada. Long limit and stopovers.

Travel on the

Northern Pacific Ry

and connecting lines, to

Minnesota, North Dakota, Montana, Idaho, Washington, Oregon, or to Manitoba, Saskatchewan, Alberta, British Columbia.

Will send free Illustrated Booklets about the Northwest United States and full information about Northern Pacific rates of fare and service promptly upon request. It costs you nothing. Write today.

C. E. FOSTER, D. P. A., 207 Old South Bldg., Boston. Phone, Main 3161

The Dingbat Family

Beans Are Beans Under Any Name

Copyright, 1913, by the National News Association

By Herriman

I WISH TO KNOW, FERNANDO, MORE ABOUT THEM "FRIJOLES" AND "TORTILLAS" THAT MY HUSBAND, THE SEE-NOR DINGBAT HAS DECIDED TO SERVE AT THE BANQUET OF HIS "INAUGURAL BALL" — IT IS A RATHER SMELL FOOD, IS IT NOT?
AH SENORA, EET EEZ DOSE FOOD FOR DOSE GODS
NOW, I'M A BIT SHY ON THE SAVVY OF THIS MEXICAN LINGO. SO, WHAT WOULD "FRIJOLES" AND "TORTILLAS" BE CALLED NORTH OF THE RIO GRANDE?
LAZ SEE, LAZ SEE, UHM-M-M-S. SO VARRY FAMEELIAR TOO — UH-M-M-S'GRAND FOOD, S'GRAND FOOD
WOT?
DOSE FRIJOLES" LEZ WOT YOU CALL "BEANS," AND DOSE "TORTILLAS" EEZ WOT YOU CALL "FLAP JACKS" VARRY, VARRY SMALL FOOD.
DENNIS! OH DENNIS DINGBAT!! WHERE ARE YOU?
AIN'T IT TOO BAD ABOUT MR. SAM SARDINE, ISNATZ"?
BLESS MY HEART KRAZY" WHAT'S HAPPENED TO MR. SARDINE"?
HE'S LOST HIS JOB
WELL THAT IS A MISFORTUNE
YEP, HE GOT CANNED YESTERDAY
COY
212
KRAZIEST EVER

Dauntless Durham of the U. S. A.

Just as Lord Havaglass, That Scoundrel of Noble Birth, Is to Meet His Just Doom the Bull-Headedness of the Bull Saves Him

Copyright, 1913, by the National News Association

By Hershfield

YOU MUSTA DIE IN ZEE RING WEED ZEE BOUL WE GET ZEE REVENGE FOR YOU STEAL ZEE KATRINA FROM MEESTER DURHAM
WE MAKA BLINDFOLD!
CARAMBA
KATRINA, LORD HAVAGLASS IS HELPLESS AGAINST THE INFURIATED MEXICAN BULL
THE BULL, DURHAM, IS HEADING FOR THAT ARISTOCRATIC VIPER!
DEUCED LUCK! I CANNOT SEE A BLOOMIN' THING THAT YANKEE BLIGHTER DURHAM SHALL PAY FOR THIS I'LL RUN AS FAR AS I CAN WITH THIS BULL!
A BULLY DISH FOR YOU
A FENCE
BULGARIAN BOUILLON
A BULLY DISH FOR YOU
BOUILLON
THE BULL HAS ATTACKED THAT BOULLON AD AND LORD HAVAGLASS IS SAVED! THEY ARE MAKING A HERO OF HIM
RIPPING LUCK!
VIVA
VIVA
FICKLE MEXICO
FICKLE MEXICO! TOMORROW

Polly and Her Pals

When Parents Fall Out—

Copyright, 1913, by the National News Association

By Cliff Sterrett

DON'T FERGIT I'M YER MA YET! AN' FER TWO CENTS I'D BOX YER GOOD-FOR-NOTHING EARS!
IT'S HIGH TIME SOMEBODY PUT A CRIMP IN YOUR CAREER OF SASS AN' IMPUDENCE, YOUNG LADY!!
YER PERFECTLY RIGHT, MA! THAT'S EXACTLY WOT I'VE BEEN ADVOCATIN' FER THE LAST TEN YEARS!
WHO ASKED YOU TO STICK IN YER OAR? Y'POOR FISH!!
YOU'RE THE ONE THAT SPOILED THE POOR CHILD, Y'OLE CHUMP!
GET OUTTA MY LIGHT, PA, CAN'T Y'SEE I'M TRYING TO READ?

Us Boys

Shrimp Saved Bobbie from Another Crack on the Head

Copyright, 1913, by the National News Association.

By Tom McNamara

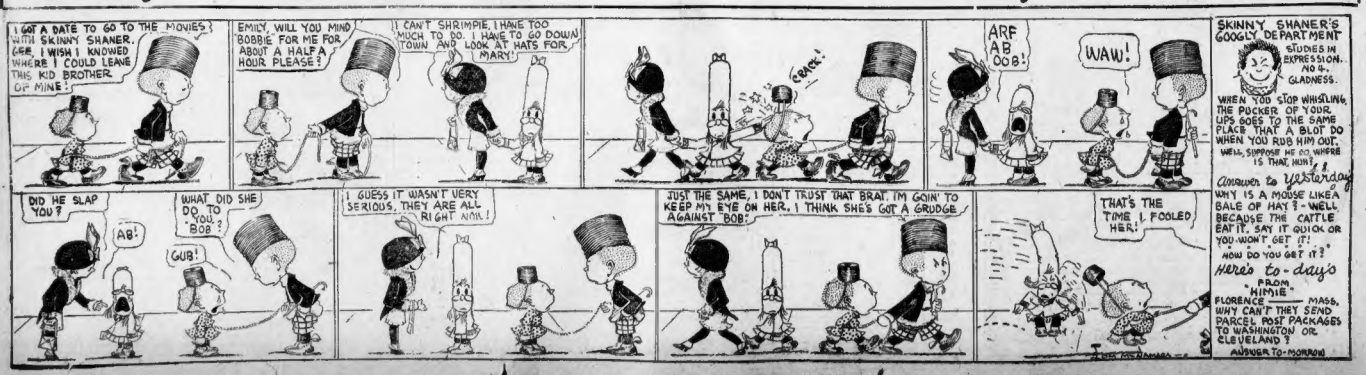
I GOT A DATE TO GO TO THE MOVIES WITH SKINNY SHANER. GEE, I WISH I KNOWED WHERE I COULD LEAVE THIS KID BROTHER OF MINE!
EMILY, WILL YOU MIND BOBBIE FOR ME FOR ABOUT A HALF A HOUR PLEASE?
I CAN'T SHRIMPIE, I HAVE TOO MUCH TO DO. I HAVE TO GO DOWN TOWN AND LOOK AT HATS FOR MARY!
GRR!
ARF AB OOB!
WAW!
SKINNY SHANER'S GOOGLY DEPARTMENT
STUDIES IN EXPRESSION. NO 6. GLADNESS.
WHEN YOU STOP WHISTLING THE PUCKER OF YOUR UPS GOES TO THE SAME PLACE THAT A BLOT DO WHEN YOU RUB HIM OUT. WELL, SUPPOSE HE DO, WHERE IS THAT, HUH?
Answer to Yesterday
WHY IS A MOUSE LIKE A BALE OF HAY? - WELL BECAUSE THE CATTLE EAT IT. SAY IT QUICK OR YOU WON'T GET IT.
HOW DO YOU GET IT?
Here's to-day's
FROM HIMIE
FLORENCE, MASS. WHY CAN'T THEY SEND PARCEL POST PACKAGES TO WASHINGTON OR CLEVELAND?
ANSWER TO-MORROW
DID HE SLAP YOU?
AB!
WHAT DID SHE DO TO YOU, BOB?
GUB!
I GUESS IT WASN'T VERY SERIOUS, THEY ARE ALL RIGHT NOW!
JUST THE SAME, I DON'T TRUST THAT BRAT. I'M GOIN' TO KEEP MY EYE ON HER. I THINK SHE'S GOT A GRUDGE AGAINST BOB.
THAT'S THE TIME I FOOLED HER!

BUYERS FLOCK TO EXHIBITS AT BIG AUTO SHOW

By J. C. KERRIGON.

The automobile show has got down to a real business basis and out of the thousands that have surged through the different booths the past few days there has been developed an extraordinary number of real buyers who have kept the dealers busy taking orders.

The Boston show, so the manufacturers say, and they ought to know, is the sales barometer of the automobile trade. It means more than this to the motor car trade. New Englanders are critical and conservative and not every automobile is accepted. The public instinctively have weeded out the fly-by-night concerns, while the car of merit which is backed up with financial responsibility has had a steady growth.

Many of the factory experts at the show say that the people who come into the booths are nearer to the point of knowing what is in a car than at any of the big shows they have attended. In a word, they are motorwise. They know the merits of certain self starters and the demerits of others. They know the different lubricating systems, the carburetors, transmission, springs, etc.

The representatives of the manufacturers that come here are frank enough to say that the Boston buyer is educated in motorology and that it is almost impossible to sell him a machine unless it is all that it is claimed to be.

The Boston show is really a New England show, the motorists or the prospective motorists coming here from the four corners of New England. But, the greatest crowd comes from that territory within a fifty-mile radius of Boston, where there are more automobiles than in any similar section of the country.

The manufacturer of motor cars is always ready to accept the verdict of Boston as the barometer in sales and equipment of his car. There are more actual cars "turned" here than in any other section of America. The people of this section know what a motor car should be and they have accepted the progress in motor cars more quickly than any other, hence the motorists within fifty miles of Boston are three or four years in advance all the time.

Bostonians are not faddists. They do not take up a particular car or some particular service and then throw it aside. They use the same conservative, critical Yankee judgment in all things. If they accept a car or an equipment in Boston, the manufacturers know that it will be popular the country wide.

For instance, if ten manufacturers of cars were to send their entire product to be handled by agents in Boston and within fifty miles of the city, and it was accepted in this territory, it is almost a certain guarantee that the same product would be marketable in all parts of the country.

The crowds at the automobile show are getting larger each day and the percentage of buyers and those who have a real interest grows bigger as the show draws near to the end.

With but three days more of the show, the attendance, already a record one, will surely increase, as the history of previous years has proven the last three days to be the "big ones" in attendance.

Faces You See at the Auto Show--By Igoe

EXCHANGE POST CARDS GIVEN AT BIG AUTO SHOW

Post card collecting seems to be one of the crazes at the Automobile Show. Practically every manufacturer who has an exhibit is giving away post cards of his favorite car, and it was common to see a group of people making the rounds of the big hall in quest of post cards to complete their collection, while in some cases there were actual exchanges.

For instance, if a man happened to have two Oakland cards, he immediately began to play "curb broker," advertising to everyone within hearing distance that he would trade an Oakland card for an Auburn, Overland, or whatever card he still needed to complete his collection. It is one of the features of the show. When you go to the hall don't forget to take home a complete collection of cards. Everybody's doing it now.

FISK RUBBER CO. ADDS 2 BUILDINGS FOR TIRE BUSINESS

The Fisk Rubber Company has announced the immediate construction of two more extensive additions to its factory. A large addition increasing the capacity of the plant by 100 per cent. has only recently been completed. This addition included two buildings, one 250 feet long, sixty feet wide, six stories and basement, and the other 200 feet long, sixty feet wide, four stories and basement.

The extensive development of the Fisk business has come as a result of the demand for heavy car type Fisk tires on the part of car owners. Working night and day for more than a year the Fisk Company has never been able to hold a reserve stock. It is hoped that with the large buildings now in course of construction that they will be able to meet the public demand.

AUTO OPERATORS ENTERTAIN TONIGHT

The members and friends of the Massachusetts Automobile Operators' Association will formally open their new headquarters at No. 883 Boylston street tonight when a house warming and entertainment will be held at 8 o'clock. The entertainment committee of the club has arranged a very elaborate musical program and a large attendance of members is assured.

Clay "Charms" That Adam Made for Eve 500,000 Years Ago.

How the discovery of two little figures has proven that the highest art had its first source in plain ordinary hunger. Exclusively

In Sunday's AMERICAN.

Women Visitors Are Interested in Electric Line

Woman visitors to the big automobile show have shown great interest in the exhibit of the Standard electric pleasure vehicle, which is being displayed by W. H. Stevens in the National booth in the Main Hall.

It is a coupe type of graceful lines and finish. The Standard created a sensation when the 1912 models were announced, as the price was not lower than any other vehicle of its type. The remarkable simplicity and superior efficiency of the chassis, in itself created a lot of comment in the industry, and the low price made this model instantly popular.

The Standard electric body is a composite of all that is chaste and graceful in contour lines, and all that is chaste as to material and workmanship in the coach maker's art, and the interior is certainly an environment of luxury. The body is made of aluminum with crystal plate, clear vision windshield, and a ventilator over the window, full sweeping rear panels and D-doors.

Mechanically the Standard electric pleasure vehicle is a composite of all that excludes freakishness, on the one hand, and includes sane, sound and orthodox construction on the other. The engineers have built wisely upon the experience of the past, and for the future, and they anticipate the permanence of true beauty linked with comfort and necessary utility.

Mr. Stevens, who is showing this model, is the National agent in Boston, and is very enthusiastic over the Standard electric, as he should be, for he has received many orders for it since the opening of the Automobile Show.

Why a Man Always Likes to Put His Feet Up.

A doctor's idea of the real perfect human figure—and many other things not found in any other books. Exclusively

In Sunday's AMERICAN.

MICHELIN TIRE PLANT RUNNING TO BIG CAPACITY

The Michelin Tire Company's exhibit at the automobile show is one of the busiest spots in the building, and the company reports large sales and an enormous increase of business over last year.

They are showing the non-rim cut straight bead tire, quick detachable clincher, regular clincher and their leather tread non-skid tire. Of course, they are showing their noted red inner tube, which they have manufactured ever since 1895.

This company recently increased their factory capacity 86,000 square feet, which is being devoted wholly to the manufacture of casings. The plant is now running full capacity, and Manager Larry Fisk, of the New England branch, says that he can make all the deliveries that his agents call for.

Uses Inner Tube for Tow Rope for Two-Ton Truck

Manager "Hap" Walker of the New England branch of the Kelly-Springfield Tire is known up and down New England for his originality. With a two-ton truck dragging another truck of the same capacity with the motor power shut off and a Kelly-Springfield inner tube used in the place of a rope he caused quite a stir among the tire dealers in this city.

Manager Walker's idea was to show the elasticity and strength of the Kelly-Springfield inner tube. A tube from a 34x4½ tire was tied to the rear axle of a truck with the motor power in operation and then hitched to the front axle of a "dead" truck and was dragged up and down Huntington avenue yesterday afternoon.

"This test of elasticity and strength of our tubes no doubt caused a great deal of comment among the tire trade, yet it was nothing new to users of this product," said Manager Walker. "We had a 34x4½ tube in similar use yesterday and last night when it was returned to our booth in Mechanics' Building the strain of dragging two tons showed no ill effects on it and we put it back into stock. At times the tube was stretched out fully twenty feet but it came back into its normal length when the strain was relaxed."

Chalmers Men in Big Contest for 5 Prizes Offered

In addition to the crowds in the Chalmers exhibit—and the parts display and pictorial trip through the factory has kept this space continuously filled—there has been no little comment on the business-like earnestness of the salesmen in attendance. E. A. Gilmore of the Whitten Gilmore Company gave the explanation.

"All of our salesmen and those who are attending the show from other territories are competing in a national Chalmers sales contest," he said. "Starting the first of March the company announced a contest for five prizes, each a gold watch or $100 in gold. The salesmen of the country are divided into five classes according to their territories, and each sale of a 'Thirty-Six' model counts a certain number of points. The man who has sold the most cars by June 1 wins the prize in his class.

"The contest is confined to the 'Thirty-Six' from now on, because practically all of the six-cylinder models, of which fewer were built than of the lower-priced car, are already sold.

"It is no little honor to be one of the five best Chalmers salesmen in the country, and each man at the show is striving to possess one of those watches bearing the honor inscription. That is why the salesmen in our exhibit are so earnest in their sales efforts."

CALLS ELECTRIC MOTOR STARTER MONEY-SAVER

"Although economy has been lost sight of in the more important features of having some useful and convenient method of starting the motor, the modern electric motor starter is going to prove a big money-saver for automobilists," said K. M. Blake, branch manager at Boston, for the Locomobile Company of America.

"For a long time distributors of gasoline have asked us to urge owners to stop the motor when they leave their car standing for a few minutes. It was rather a hard thing to get the owner to see the advisability of doing this until the electric motor starter came into general use."

"Men who drove their own cars did not relish the idea of getting out into the street and cranking the engine after every stop, so the motors were kept running and gasoline was used up without doing anyone any good. The same thing holds true of professional drivers.

"Now with the electric motor starter in general use this waste of fuel is done away with. When the driver leaves his car he simply throws on the switch, steps on the starter pedal and the motor starts running. No one is inconvenienced, practically no labor is required and a considerable amount of gasoline has been saved.

"With the earlier forms of starters the driver did not always feel sure that he could start his motor from the starting apparatus when he was ready to drive away. This was especially true of the starter dependent on compression in crank for with this type of starter it was necessary to drive the car at a rate of speed unsafe for city driving, in order to keep sufficient pressure in the tank.

"But the electric motor starter does away with all this uncertainty. Here at our Boston branch we have issued instructions to all Locomobile drivers to cut off the motor when they stop and use the starter for what it was built for—to start the engine. We find that this makes a perceptible difference in gasoline expense."

MICHIGAN MEN ARE VICTORS IN BOWLING OVER BOSTON TEAM

Three of the members of the local Michigan sales force waged a battle royal in a bowling match with three factory experts from Kalamazoo, Mich., and the latter won. The match took place at the Boylston alleys.

Walter E. Burke, treasurer of the Michigan Motor Car Company, of Boston; W. G. Cooke, manager of the local branch, and W. H. Crognan, sales manager, represented the local team. Sales Manager E. A. Welch, Chief Engineer William Cameron, and Purchasing Agent George T. Ley were the factory representatives.

Mr. Welch bowled 141 for the best individual string total, and Mr. Ley had a total of 302 for the best three-string total. The match was won by the factory experts with a margin of one pin to the good.

Diamond Rubber Company Displays Its Tire Products

One of the most interesting exhibits at the Automobile Show is that of the Diamond Rubber Company. The Diamond company is showing models of their new Silvertown Cord Tire in cross sections, giving detailed views of its construction.

Men from the Diamond factory are in attendance at the booth and lecture on the Silvertown Cord Tire—explaining its construction and its many advantages over ordinary tires. The men work in relays, each talking for thirty minutes in his turn. The crowd around the exhibit is so great at times that the lecturers have to stand on an elevated platform in order that all the spectators may see and hear.

ALCO
Is a Good Car
It Has The
GRAY & DAVIS
ELECTRIC LIGHTING SYSTEM
See It At The Show

SGV CARS

'And they asked me how I did it,
and I gave 'em the Scripture text:

"You keep your light so shining
a little in front o' the next!"
—*Kipling.*

See the car that is equipped not only for electric starting and lighting—*but with the electric gear shift.*

BOSTON AUTOMOBILE SHOW, SPACE 5
J. W. BOWMAN CO.
91 Massachusetts Ave.

Jackson
No hill too steep
No sand too deep
Consider Comfort—
Do this and you become more than ever a Jackson prospect.
Because in this feature also the Jackson stands unexcelled.
"Olympic" Four $1800
"Majestic" Four 1975
"Ballastic" Six 2650
JACKSON MOTOR CAR CO.
B. B. 1353 821 Boylston St.

Walpole "NO STONE BRUISE" Tires

Your Own Interest Demands That You Investigate This Tire

Come In and See It at the Boston Show, Space E 425

Learn Why It Is Known as the "No-Stone-Bruise" Tire

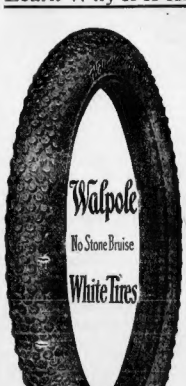

Let us show you the extra-heavy, scientifically-designed side walls which take up the bumps of the road and protect the fabric against breaking.

Let us show you the extra tough tread. This is the tire of the future.

The Tire of Longer Service

Let us give you facts and figures about the records of WALPOLE TIRES—about the service that other motorists have received from them.
We'll be glad to welcome you any time during the week.

Walpole Tire & Rubber Co.
Space E 425, Boston Auto Show
N. E. Branch 757 Boylston Street

The Three Big Features OF THE GRAY & DAVIS ELECTRIC STARTER

POSITIVE OPERATION	REMARKABLE POWER	6 VOLT BATTERY

The positive operation, remarkable power, and small 6 volt battery are features of so much importance that you cannot afford to disregard this Starter when purchasing an automobile. When you buy YOUR car, insist upon getting GRAY & DAVIS ELECTRIC STARTER.

Instant Positive Operation

Exceptional power gives you instant, positive operation. No expense or annoyance. Suppose your car is stalled in traffic-congested streets or at a crossing? You press the pedal and the GRAY & DAVIS ELECTRIC STARTER itself will propel car until engine picks up, without your having to touch gears or throttle.

BE SURE TO SEE IT AT THE SHOW

GRAY & DAVIS, Inc.
55 Lansdowne St.,
Boston, Mass.
Manufacturers of
Automobile Lamps, Lighting Dynamos and Electric Starters

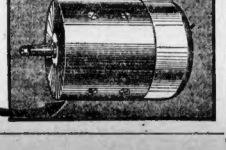

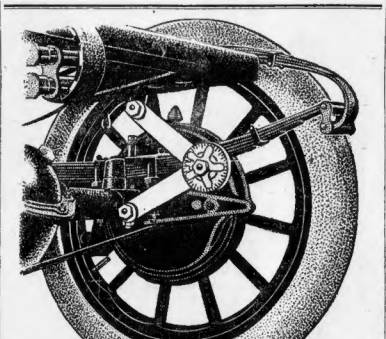

Have Truffault-Hartford Shock Absorbers on Your 1913 Car

Recognition of the greater efficiency of the Truffault-Hartford Shock Absorber is practically universal. 200,000 automobile owners have cars equipped with this device and 25 leading car manufacturers include it as regular factory equipment.

Specify Truffault-Hartfords in ordering your new car or have them attached to your present model. They give motoring comfort a new meaning, increase tire mileage, and prevent the crystallization of axles and steering knuckles. Unlike others they do not mar the appearance of the car. Comfort for the women on the rear seat is assured.

The Truffault-Hartford is the pioneer Shock Absorber and the New Truffault-Hartford Automatic realizes the final word in scientific shock absorption. Once attached, it requires no adjustment of any kind because it is self-regulating and self-adjusting. Let us demonstrate to you the merits of this latest Hartford invention.

"Nothing similar is the same."

HARTFORD SUSPENSION COMPANY Edw. V. Hartford, Pres.
319-325 Columbus Ave., Boston
Manufacturers of the Hartford Electric Starter

BUICK CAR IS SENT TO TRADE BY TRAIN LOAD

Notwithstanding the $50,000 fire which destroyed the brass and aluminum foundry of the Buick Motor Company at Flint, Mich., they are still making deliveries by the train load.

Right on top of the eleven trains sent out in 1912 they are starting out on 1913 business with two train loads in the first three weeks of January. The first was one of fifty carloads, which went to the Nebraska-Buick Company, at Lincoln, Neb. This is said to be the first train load shipment of motor cars ever made into that territory.

The second is one of eighty carloads, which will be sent out the coming week to the Pence Automobile Company at Minneapolis. The train will carry 200 Buicks, and is the second to go to the Pence people within a period of only five weeks.

The company has issued an especially attractive pocket folder, in which it gives some very interesting facts and figures on the $1,500,000 worth of motor cars sent out by train load during 1912.

Have You a Snake Voice or a Bird Voice?

If you can sing you have doubtless read the story of a girl who has become famous because she has only a bird voice. Exclusively

In Sunday's AMERICAN.

CRAWFORD

Is a Car For Those Who Know

It Carries The

GRAY & DAVIS

STARTING & LIGHTING SYSTEM

See It At The Show

Auto Leaders at Boston's Big Show

By Igoe

Moline Company's Dreadnought Car Has Won Trophies

One of the new motor cars to the public in this part of the country, although very well known in the Middle and Far West, is the Dreadnought Moline, which is being shown in the basement of the automobile show by the Trent Hardware & Supply Company of Lawrence, the New England distributors of this line.

The Dreadnought Moline is a sturdy type of five-passenger car with electric lights and electric starter and the very latest equipment, selling at medium price. In the Middle West the Moline is one of the best known cars, for it has figured in all of the touring classics and in many instances has come home with the prize. It was the winner of the roadster trophy in the Chicago reliability run last year and also was the winner of the team trophy of the same run. This was the All-Around-Lake-Michigan tour of 1,172 miles. Of fifteen entries only ten finished and of these ten but three finished with a perfect score, two of which were Dreadnought Molines.

Harrison Turner, who represents the Trent Hardware & Supply Co., has charge of the exhibit at the automobile show. The Dreadnought Moline has a long-stroke motor of great power and is a car in which the material and workmanship are of high grade. The Moline Company has been building automobiles for eight years and the shops at Moline, Ill., cover nearly ten acres of floor space.

Praises Type of Men Now Engaged in Selling Autos

R. E. Shiland, Manager of the Havers Motor Car Company, now at the Show, remarks pointedly on the new type of men who are entering the automobile business as dealers and agents. In the bigger, broader and better class of representatives who are today taking hold of the industry he sees the surest of all indications of future progress.

"We are building our sales organization as a good mason builds a wall," says Mr. Shiland, "picking each stone with care and seeing that it fits and fills its place in the finished structure. A few years ago it was not an easy matter to find men who measured up right. But today we are coming in touch with them everywhere.

"The time is past when automobile manufacturers have to hunt for good men; good men, and I mean by that men of caliber who have been doing big things in a big way, are now entering the automobile business of their own volition because they are aware that it has become an established industry, developed along true business lines.

"If you will note the men at the shows this year, you will see that I am right. They no longer come in with a rush and hurrah and all the other signs of commercial greenness; but they come looking for real information, keen, inquisitive, financially sound; in short, business men on a business mission. We note it every day at our factory and it will be everywhere in evidence at the shows."

New Model of the Columbia Knight Is Expected in June

J. H. MacAlman, distributor of the Columbia Knight car announces that in addition to the four cylinder Columbia Knight car which they are building, the Columbia plant is working on the new six cylinder Columbia Knight car which will be ready for delivery in June.

The wheel base of the chassis is 139 inches, and it will be equipped with luxurious, deep-sided, seven passenger body as a standard, and other body sizes to suit individual wants as specials. The motor is of the valveless Knight type with a four and one-half inch bore and five and one-half inch stroke, giving an A. L. A. M. rating of forty-eight horse power. It is equipped with Gray & Davis electric lighting and starting system, and no expense is being spared to make it high-grade in every respect. It is fully equipped with all the accessories and conveniences necessary for a transcontinental trip.

It is the intention to complete the line of Columbia Knight cars and as fast as practicable smaller sized cars will be added to the line to sell at correspondingly smaller prices. The reorganized company has decided to design, build and sell the Columbia cars entirely separate and distinct from the other lines manufactured by them.

Babcox to Take Up Firestone Tire Position April 1

On the first of the coming month J. S. Sleeper will retire as the advertising manager of the Firestone Tire and Rubber Company. Mr. Sleeper's success in this field has been so striking as to attract attention the country over, and in embarking in his new field of operation carries with him the best wishes of a host of friends.

At this show Mr. Sleeper is performing double duty; that of transacting his official task and introducing to the motor trade Edward S. Babcox, his successor.

Mr. Babcox is no a stranger to the national advertising field. In fact, he has a wide reputation, having for years been the head of the advertising department of Yawman & Erb Co., it being his efforts that have done so much in an advertising and publicity way to bring that company into greater prominence. Mr. Babcox is keen to appreciate real conditions and a thorough master of every conceivable situation, and on the statement of his friend Sleeper as well as on his established record, he will "make good" in his new field.

Can Science Bring Captain Scott Back to Life?

An eminent French scientist declares this apparent miracle can be accomplished, and offers his own body to test his method, which is supported by many facts and experiments. Exclusively

In Sunday's AMERICAN.

Headlight in Centre Saves Autoist Money

The new Garford Six at the Show, has demonstrated an interesting fact in connection with the sensational development of the automobile industry, as pointed out by Vice President G. W. Bennett, of the Garford Company, of Elyria, O. So rapidly has the industry grown and so occupied have the manufacturers found themselves in keeping up with the constant refinements and improvements demanded by motor car users, according to Mr. Bennett, it was not until a few months ago that the uselessness and unnecessary expense of two headlights was realized.

"It is more than fifteen years since the automobile came into prominence in the industrial world, but in all that time until very recently no one saw the economy of eliminating one of the headlights," said Mr. Bennett, in discussing the new product of the Elyria factory. "It was not until our engineers and designers, in studying problems of economy and beauty for the new six, hit on the plan of using a single head lamp that the true state of affairs was forced home on us.

"There are any number of reasons why the single lamp as used in the Garford is superior to two. More and better light, more evenly and economically distributed by the benefit of the driver is provided by having the lamp in the exact center of the car. Unsightly and expensive brackets and holders, which, on the higher grade cars have long been made of drop-forgings to insure strength and lightness, are eliminated, as the Garford "Cyclops" lamp, as it has been dubbed, is contained in a receptacle set in and flush with the top of the radiator."

How a Great Author "Gave Himself Away" to His Wife.

The story of the shattered romance of beautiful Jobyna Howland and the distinguished author, Arthur Stringer, broken because the things he wrote were so different from the things he said. The most unique real life story in literary history. Exclusively

In Sunday's AMERICAN.

LOZIER

Is a Car of Quality

It Carries The

GRAY & DAVIS

STARTING & LIGHTING SYSTEM

See It At The Show

TIRE MAKING SHOWS SCIENCE OF THE EXPERT

"The tire business is undoubtedly one of the most interesting phases of the automobile industry," says Howard Linzie, Boston manager for the B. F. Goodrich Company.

"Romance and science are not only blended in large measure, but the tremendous volume of our factories cannot be comprehended even by quoting figures. The growth of the rubber plant—methods of securing rubber—tropical climate—transporting to the nearest shipping point by primitive methods, owing to the lack of modern transportation facilities—is a true story, more interesting and exciting than most fiction.

"The handling of crude rubber, which is a most elusive and delicate article, being affected by heat and cold, has taxed the master minds of the country before a method was found to maintain its inherent elasticity, and at the same time to get its strength to go its duty. In a comparatively few years the business has developed from hand-made tires, with a total yearly output limited to the hundreds, until today every operation is performed by specially designed machinery which insures uniformity, and the volume is told off in millions.

"The total output of Goodrich Tires for a year, if placed in a continuous line, would reach from New York city to St. Louis. The amount of air required to fill these tires just once would equal the daily consumption of air by a town of nearly 5,000 inhabitants. The average adult consumes about forty metres of air per hour. This is equivalent to an eleven-foot cube of air. In twenty-four hours a man consumes about 260 cubic feet. Just the air used to fill the 1912 output once would be equivalent to the air displaced by a solid structure fifty feet long, four feet wide and over 400 feet high.

The

LOZIER

"LIGHT SIX"

a Self-Seller

at $3250

See it at the Show

"The Choice of Men Who Know"

Pathfinder

Is a Car For All The Family

It Is Equipped With The

GRAY & DAVIS

STARTING & LIGHTING SYSTEM

See It At The Show

A Want Ad. often leads to fortune.

Kelly-Springfield

TIRES

ONE QUALITY. Absolutely as good as we can make them. THREE TREAD. Smooth for ordinary use.

Bailey's Kant-Slip

ALL SIZES, including interchangeable oversizes. EVERY TIRE HONESTLY BUILT AND MADE TO MAKE GOOD.

BOSTON BRANCH

683 Boylston Street

You Business Man

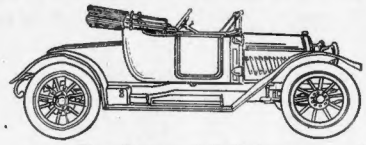

Three-Passenger 34-40 Roadster

Abbott-Detroit

Have you seen that superb 1913 three-passenger 34-40 Abbott-Detroit Roadster? All we ask is that you see it! Failure to investigate means after regret. It is the last word in design, beauty and comfort.

Motordom has been longing for such a car as this. Here it is! Compare it with the cramped and unsightly roadsters so often seen on the street with ridiculously fashioned bodies and a forlorn auxiliary seat stuck on behind.

Here is elegance, style, power, convenience and everything that could be conceived for such a car. The great flared body panels and sloping rear deck immediately catch the admiring eye of every passer-by.

The 116-inch wheel-base is ideal for city driving. The powerful en bloc Continental motor develops above 40 horsepower, and like all Continental motors is famous for its quietness and hill-climbing ability.

Regular equipment includes the wonderful ABBOTT-DETROIT ELECTRIC SELF-STARTER, 34-INCH x 4-INCH BOOTH DEMOUNTABLE RIMS, LIGHTING GENERATOR, ELECTRIC HEAD, SIDE AND TAIL LIGHTS, DASH AND EXTENSION LIGHTS, TIRE BRACKETS, TOOL KIT, TIRE REPAIR OUTFIT, JACK, ETC. TOP, WITH JIFFY STORM CURTAINS, WIND SHIELD, AND SPEEDOMETER AND CLOCK.

Look Over These Models and Prices.

34-40 Fore-Door Roadster, 116-inch wheel base $1800
34-40 5-Passenger, Fore-Door Touring Car, 116-inch wheel base $1800
44-55 5-Passenger, Fore-Door Demi-Tonneau, 121-inch wheel base $2075
44-50 7-Passenger, Fore-Door Touring Car, 121-inch wheel base $2100
44-50 Battleship Roadster, 121-inch wheel base $2150
44-50 7-Passenger, Fore-Door Limousine, 121-inch wheel base $3050

All Models Completely Equipped

Ask for a Demonstration and Catalog

Three models shown at space No. 224 Basement, four models and exhibition chassis at salesroom, very nearly opposite Mechanics' Building. Do not miss this show. Music from 3:30 until 10:30 P. M.

F. A. DUTTON MOTOR COMPANY (Distributors)

Tel. Back Bay 4309. 76 HUNTINGTON AVENUE, BOSTON, MASS.

SELDEN

Is Safe For Night Driving

It Has The

GRAY & DAVIS

ELECTRIC LIGHTING SYSTEM

See It At The Show

REO

Is a Car Justly Popular

It Is Equipped With The

GRAY & DAVIS

STARTING & LIGHTING SYSTEM

See It At The Show

SPAULDING

A Car of Merit

It Provides The

GRAY & DAVIS

STARTING & LIGHTING SYSTEM

See It At The Show

Vitalized Rubber calls a halt on "Short Mileage"

Let your dealer equip your car with a set of

Diamond {No Clinch} Tires

made of Vitalized Rubber, with perfect 3-Point Rim Contact and No-Pinch Safety Flap for inner tube protection.

At last science gives you more rubber shod mileage. All types of Diamond Tires now made of Vitalized Rubber—a new process of toughening pure rubber. The only method that retains all the vitality, elasticity and easy riding qualities of young rubber.

New England Headquarters for Diamond Tires

867 Boylston St., Boston

HAVERS SIX

"Our Customers Are Our Best Salesmen."

See Our Exhibit at the Show and You Will Then Understand Why They Are Satisfied.

We Build SIXES Exclusively.

Distributors

Hoyt Carburetor & Auto Co.

1008 Boylston Street

NEWS NOTES OF PEOPLE AND CARS AT BOSTON'S GREATEST AUTO SHOW

Sales Manager Church [illegible] of the Winton arrived in town yesterday and complimented Arthur Ha[illegible] not alone for the excellent appearance of [illegible] exhibit but also on [illegible] record of the year.

• • •

Walter White of the White Company is here. Mr. White has never missed a Boston show, which he considers as one of the best in the country. He has visited every show this year [illegible] Boston in his opinion ranks as a national show, although it is in the [illegible].

• • •

The red shoes of the [illegible] Company are attracting considerable attention from the motorists as well as from the members of the trade. This company was the first to produce a red shoe, although it has been turning out red inner tubes for many years. Manager Chadwick has been decidedly busy this week showing this shoe to dealers and others.

• • •

Our old friend Clarence G. Stowe of the Columbia Lubricants Company is making a display of monogram oils and greases which are so popular with the speed merchants.

• • •

Secretary Fortescue of the Massachusetts State Automobile Association is greatly missed this auto week, he being confined to his quarters by illness.

• • •

J. D. Anderson, general manager of the United States Tire Company, is among the distinguished visitors to the show. Mr. Anderson is one of the best known men in the industry and has a host of friends in New England, in which section of the country he had made a record for "having made good" before U. S. was organized.

• • •

Harry Davis of the U. S. tire, one of the most able of the publicity men now on the ground, is doing yeoman service for his company, being constantly on board and spreading the U. S. gospel.

• • •

Fred Dutton, who is try[illegible] [illegible] himself and his [illegible] at the show and that at his sales [illegible] on Huntington avenue [illegible] that the Abbott Company will participate in the Chicago to Boston non-stop [illegible] given next June under the auspices of the Chicago Automobile Club. One car will be entered by the Detroit factory and one by the Centaur Company, Chicago distributors of the Abbott Detroit line. These [illegible] express strong confidence that both [illegible] will come through with a perfect score.

• • •

Central Sales Manager H. F. Field of [illegible] Company, who is better known in New England as the former vice-president and sales manager of the Hartford Rubber Works, arrived in Boston yesterday to join with Manager C. P. Rockwell in a conference of all the New England dealers of the Rambler organization, which will take place Thursday.

"This is the most [illegible] automobile show held in this country," said Field. "It is properly timed for spring selling [illegible] and actual sales are made at and following the show. The New England motor car market differs somewhat from that of [illegible] elsewhere and the territory of the Middle West like Iowa and Texas, where in spite of big sales there are still many people who do not have cars. The market in New England is more complicated by the used car problem than any other, yet I know of no market where it is possible to sell more used cars than in this section."

• • •

The annual auto show banquet of the Standard Tire & Rubber Company will be held at the Copley Square Hotel this evening. The speakers of the evening will be Lieutenant-Governor Walsh, Mayor Fitzgerald, Peter McNary and Superintendent of Schools Dyer. There will be a [illegible] and many [illegible] features will be given. Representatives from all branches of the automobile trade will be present.

• • •

Showing as it does a greater advance in refinement of automobile body design than any other exhibit at Mechanics' Hall, the Locomobile booth was the centre of a large and enthusiastic gathering of owners and prospective owners of high-grade cars.

The body types shown are in many instances entirely unique in the development of automobile design in this country and attracted favorable attention from all sides.

The largest Locomobile model with a six-cylinder motor rated at forty-eight horse power, is shown as a touring car and torpedo type, while the Locomobile Little Six is shown as a touring car and limousine and as an Opera Berline, an entirely new and distinctive type of car developed by the Locomobile company.

• • •

Great interest is being taken by the visitors at the Automobile Show in the New Garford Six, which is on exhibition in the basement under the main floor in Spaces 254, 255, 256. There are many points featured in this New Garford which are not only of great interest to buyers, but to the visitors as well.

• • •

While the big show at Mechanics building continues to hold the motor-buying public's interest, this interest is pretty well split up between the private shows now going on. Manager H. B. Pruden of the Kissel Kar New England branch, in speaking of his display of cars, expressed himself as more than delighted with the amount of attention shown his different models. There seems to be a certain amount of satisfaction in knowing people will come out of their way to see a car, which, through the untiring efforts of Manager Pruden, is fast becoming one of the leading cars in this section of the country.

• • •

E. L. Smith of Providence, formerly handling the Oldsmobile, is now connected with the New England branch of the R. & L. Company, distributors for Garford cars and trucks. Mr. Smith is being congratulated by his many friends upon his new connection.

• • •

While visitors at the exhibit of the Curtis-Hawkins Company, Speedwell dealers, have been especially interested in the rotary valve motor, which this company is first to put on the market in America, [illegible] [illegible] details regarding [illegible] [illegible] equipment and construction of the handsome new six-cylinder cars this company is producing. The Speedwell Company is building "Sixes" exclusively this year, a car of 135-inch wheel base—twelve inches longer than its former product.

• • •

[illegible] Baker, president of the R. & L. Company, [illegible] for Garford cars [illegible] the show. Mr. [illegible] Cleveland [illegible] of the New England [illegible] Plaza.

• • •

Manager [illegible] New [illegible] distributor of [illegible] yesterday that [illegible] His cars are arriving [illegible] installed in the [illegible] 45 Union avenue, Jamaica Plain [illegible] first-class service station [illegible] a full line of parts and a [illegible] repair department we are ready to give owners every attention [illegible] needs," said Mr. [illegible].

• • •

[illegible] B. [illegible] assistant manager of sales of the Timken-Detroit Axle Company, is a visitor to the show. He was accompanied by [illegible] Woodworth [illegible] building the Woodworth [illegible] and one-half three and five-ton trucks with a Timken worm drive. Mr. Woodworth will show a full line of trucks at the truck show next week.

• • •

Senator Jonathan Chase of Providence was a visitor to the Automobile Show yesterday and when he went away he left an order for a Garford Little Six. Manager Chrysler of the R. & L. Company, reports that since the show opened he has sold thirty-one Little Sixes.

AUTO SHOW
SPECIAL FEATURES
Wonderful Decorative Effects
Magnificent Peerless Colonial Brougham
10 A.M. to 10:30 P.M.

FLANDERS
Is a Sterling Car
It Carries The
GRAY & DAVIS
STARTING & LIGHTING
SYSTEM
See It At The Show

COLE

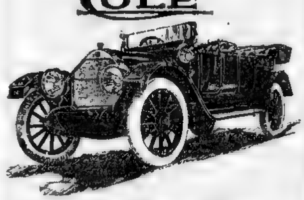

Cole "60" Six Cylinder, $2485
Cole "40" Four Cylinder, $1685

The lines of the Cole are free and graceful, all unsightly traps have been removed from the running board, and the extra tires are racked at the rear. Mechanically the Cole is perfection, and in beauty of design the aristocrat of them all.

Delco Electric Cranking and Lighting System

Full Floating Timken Axles. Unit Power Plant. Three point suspension. Mayo Radiator. Demountable Rims.

See the Cole Exhibit to the right of the stage in the Main Hall

G. E. & H. J. HABICH COMPANY
117 Massachusetts Avenue, Boston. Tel. 5346 Back Bay

K-R-I-T Line of Cars at Show Gets Much Attention

The K-R-I-T line in Space 101, Section B, is attracting its share of attention. The exhibit consists of an attractive gentleman's roadster with twenty-five-gallon gasoline tank and large, roomy trunk on [illegible], a full five passenger touring car and [illegible] chassis.

The exhibit [illegible] in the personal charge of Messrs. [illegible] A. and J. S. Harrington [illegible] Thompson [illegible] distribute the K-R-I-T [illegible] in New England under the [illegible] of [illegible] Harrington-Thompson [illegible] Car [illegible].

[illegible] from all parts of New England are showing a [illegible] degree of [illegible] in the K-R-I-T exhibit, and those [illegible] handled the car for some years are increasing their specifications for delivery in a way that is highly complimentary to the satisfactory performance of the K-R-I-T car.

Peerless Car Has Simple, Powerful Electric Starter

The electric system used on Peerless motor cars is one of great simplicity and power. It is arranged to provide perfect convenience for the operator. Exterior and interior electric lights and an electric motor starter which is thoroughly dependable and efficient are installed.

Electric current for both [illegible] and [illegible] are supplied by a dynamo mounted on the engine and driven by [illegible] from the [illegible] shaft. This dynamo supplies current direct to the [illegible] and charges a storage battery of exceptional [illegible] 120 ampere hours.

An electric motor in special design is mounted on the frame of the chassis, so that it will rotate the fly wheel. Pressure applied to a pedal in the driver's compartment engages a gear [illegible] of the motor to [illegible] the fly wheel. Further pressure turns the full power of the battery into the motor and causes it to spin the engine rapidly. Thus one movement cranks the car.

DOUBLE-CURED TIRES REDUCE COST PER MILE, SAYS EXPERT

The double-cured tire [illegible] the wrapped tread process [illegible] to give the lowest [illegible]

[illegible] Goodyear Tire & Rubber [illegible] Akron [illegible]

The [illegible] company [illegible] cure [illegible] this fact.

"The tread of a tire is [illegible] of course [illegible] side walls [illegible] entire tire alike. But in the double [illegible] process the [illegible] tread is added [illegible] tire gets a second curing.

"Were the tire gets only one cure and the thick part and the thin part got the same heat treatment there is likely to occur either an overcured or an undercured [illegible]. Although it costs more to [illegible] cure a tire than to cure it as a [illegible], yet our tests show that this method is well worth the extra cost."

BANKERS URGED TO INVEST MONEY IN BOSTON BY MAYOR

Mayor Fitzgerald, speaking before the Boston Bank Officers' Association at Hotel Somerset, urged the banking interests represented to invest money in Boston. He stated that the local effort to gather $1,000,000 to build a steamship line between Boston and Texas had failed, yet State street, during the same period had invested twenty-five times that amount elsewhere. Other speakers were Lieutenant-Governor Walsh, Senator Weeks, Edward J. Cattell of Philadelphia and Francis H. Green.

Can Science Bring Captain Scott Back to Life?

An eminent French scientist declares this apparent miracle can be accomplished and offers his own body to test his method, which is supported by many facts and experiments. Exclusively

In Sunday's AMERICAN.

Du Pont Of Paris
RESTAURATEUR
40 West, Cor. Tremont St.
My restaurant is most refined and elegant, and is situated in the heart of the best theatre and shopping district.
LUNCHEON 11-3
DINNER A LA CARTE OR TABLE D'HOTE WITH MUSIC 5-8 P. M.

R-C-H
$900
F.O.B. DETROIT

The Car That Keeps Down Fuel Bills

A canvas of thousands of R-C-H owners shows that the average cost per mile for gasoline and oil is less than one cent, on the basis of 20c per gallon for gasoline and 15c a quart for oil.

This is a remarkably low cost—and in view of the steadily increasing price of gasoline, it is vital to you if YOU are going to buy a car this season.

This is but one of the several important features of the R-C-H—let us tell you about the others.

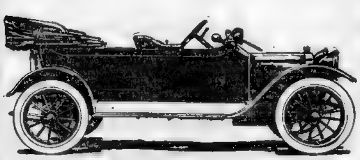

110 inch wheelbase, 5 passenger, 25 h. p., 4 cyl., 3¼ x 5 motor, 32 x 3½ inch tires, Jiffy curtains, 5 demountable rims, speedometer, top, top cover, one-piece windshield, tool kit, tire repair kit, pump, jack.

R-C-H Corporation
911 Boylston St., Boston, Mass.
Space 248, Boston Automobile Show

MIDLAND
Is a Car For Comfort
It Is Equipped With The
GRAY & DAVIS
STARTING & LIGHTING
SYSTEM
See It At The Show

The Famous
Dreadnought Moline M-40

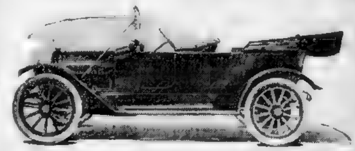

ON EXHIBITION—DEPT. C
MOTOR SHOW

Cars of the class of the Dreadnought Moline M-40 are not one season's cars. No matter what car you buy it is of the greatest importance to you that you assure yourself of fair treatment from the maker of the car you buy.

Treat Hardware & Supply Co.
582 Essex Street, Lawrence

No-Rim-Cut Tires
10% Oversize

Goodyears Lead on Show Cars Everywhere

At the Automobile Show, more cars are equipped with Goodyear tires than with any other make.

So it is at every leading Show. At the New York Show Goodyears led by 108 per cent. In Chicago, by 106 per cent.

A very large percentage of the new cars of this year will go out with Goodyear equipment.

890,680 Go on 1913 Cars

We have contracts this year from 107 of the leading motor car makers. These contracts call for 890,680 tires to go on this year's new cars. That's enough to equip 222,670 cars.

The reason is this: Car makers now, more than ever before, are seeking to cut cost of upkeep. And they have learned, by years of experience, that Goodyears best insure this

Rim-Cutting Must End

The time has come when motorists will not stand for rim-cutting. And these car makers know it.

They know that 23 per cent. of all old-type tires become rim-cut beyond repair. They know that this waste must end.

And that means Goodyear No-Rim-Cut tires. For our patents control the only way to make satisfactory tires that can't rim-cut

Oversize Demanded

These makers know, too, that tire upkeep depends largely on tire capacity.

No-Rim-Cut tires, in this respect, are 10 per cent. over the rated size. That feature alone, under average conditions, adds 25 per cent. to the tire mileage. And these car makers, for the good of the industry, want you to have that saving.

Outsell All Others

Please remember this: About two million Goodyear tires have now gone into use. They have been compared, for 14 years, on hundreds of thousands of cars

As a result, Goodyear tires today far outsell all others. Today's demand is seven times larger than two years ago. Last year's sales by far exceeded our previous 12 years put together.

And these are days of odometers. Men now watch tire mileage and the cost of tire upkeep. So this overwhelming verdict, both from car makers and users, is the final result of limitless experience.

You'll agree with that verdict when you also make a test. Nothing can be more certain.

See Them at the Show

One glance at these tires shows why they can't rim-cut. A glance shows their oversize. It shows the advantage of the Goodyear Non-Skid.

You can see why these tires, on legions of cars, are cutting tire bills in two. For your own sake, find them out.

Write for The Goodyear Tire Book—14th-year edition. It tells all known ways to economize on tires.

GOODYEAR
AKRON, OHIO
No-Rim-Cut Tires
With or Without Non-Skid Treads

THE GOODYEAR TIRE & RUBBER COMPANY, AKRON, OHIO
Branches and Agencies in 103 Principal Cities. More Service Stations Than Any Other Tire
We Make All Kinds of Rubber Tires, Tire Accessories and Repair Outfits
Main Canadian Office Toronto, Ont.—Canadian Factory, Bowmanville, Ont.
Boston Branch: 669 Boylston Street
Phone Back Bay 3335—3336—3337—3338

LENOX
Is a Car You Can Trust
It Has The
GRAY & DAVIS
STARTING & LIGHTING
SYSTEM
See It At The Show

WINTON
A Car of Refinement
It Carries The
GRAY & DAVIS
ELECTRIC LIGHTING
SYSTEM
See It At The Show

Pratt-Fifty
Is a Car To Put Faith In
It Carries The
GRAY & DAVIS
STARTING & LIGHTING
SYSTEM
See It At The Show

LIPTON, AMAZED, MAY WITHDRAW CUP CHALLENGE

LONDON, March 13.—Sir Thomas Lipton, the famous British yachtsman, who recently challenged the New York Yacht Club for another contest for the America's cup, resents the attitude taken by the American yachtsmen and may withdraw his challenge.

When Sir Thomas today read the cablegram which stated that the New York Yacht Club had declined his challenge because the size of the contending yachts is limited to 76 feet on the waterline he said:

Under the deed of gifts the challenger is allowed to stipulate the size of the boat. I do not see why the challenging club in this instance should be forced to build a yacht 90 feet long. With such a boat we would stand little chance of success.

Sir Thomas indicated that he would not accede to the demands of the Americans, although he did not say so directly. He said he would confer upon the matter with officials of the Royal Ulster Yacht Club through which he has once was issued. The refusal of the New York Yacht Club to entertain Sir Thomas Lipton's latest challenge to regain possession of the ug cussed trophy brought a sharp criticism.

TRIED AND PROVEN!

O.D.C. X-Z-MA Remedy

SAFE. SURE. POSITIVE CURE

ECZEMA

And Kindred Skin Diseases.

$100.00 WARDED FOR ANY CASE DIAGNOSED AS ECZEMA, THAT WE CANNOT CURE.

What better Offer, Surety or Guarantee can you demand?

O. D. C. Eczema Remedy is guaranteed to cure Dandruff, Itching Scalp and Itching of the Scalp. Does not affect the natural color of the hair, makes it soft, lustrous, and beautiful! We have that single fact! O. D. C. Chemical

O. D. C. COMPANY

33 West Street, Boston, Mass.

Price, $1.00. By mail, prepaid

SEND FOR IT. CALL or WRITE to-day.

The Army of Constipation

Is Growing Smaller Every Day.

CARTER'S LITTLE LIVER PILLS are responsible—they not only give relief, but permanently cure Constipation. Millions use them for Biliousness.

CARTER'S LITTLE LIVER PILLS

Sour Stomach, Sick Headache, Sallow Skin.

SMALL PILL. SMALL DOSE. SMALL PRICE

Genuine must bear Signature

Brent Good

PILOT

Is a Car For Service

It Provides The

GRAY & DAVIS

STARTING & LIGHTING

See It At The Show

Raw, Cold, Windy March

Many who go through the Winter months in comparative good health fall ma... to... to disease during the month of March, with its raw, cold, windy weather, which is so trying to the system.

Duffy's Pure Malt Whiskey

a bracing tonic enables the system to defy the debilitating March weather and gain health and strength.

Sold by druggists, grocers, and dealers at $1.00 a bottle. Sealed bottles only.

The Duffy Malt Whiskey Co., Rochester, N.Y.

Dr. Greene's Nervura

RESTORES HEALTH

is as the reinforcement Nature needs to put you on your feet.

THINK WHAT IT MEANS TO YOU! It will bring you health. Start using it today.

Dr. Greene may be consulted free by all who write 597 Albany Street, Boston.

THREE GARMENT GIRLS' WAGES TOTAL BUT $11, ANGELA MORGAN FINDS

By ANGELA MORGAN.

Has the public, indeed, been "misled?" Is it true, as the secretary of the Dress and Waist Manufacturers asserted in a statement made to the press, that false stories have been told of the salaries paid the striking girl garment workers, that all receive a much higher wage than quoted

Quick to answer this challenge, Miss Gertrude Barnum of Chicago called a special mass meeting of these girls, many of whom worked in the very firm represented by Mr. Bloom, who signed the statement referred to, and secured from them the actual stories of their wages and the reasons for their having struck.

These statements from the girls themselves wholly refute the charges made by Mr. Bloom, and the figures quoted by him, as secretary of the association

Mr Bloom said, in substance: That the girl garment workers did not contemplate going out on strike, but were well satisfied until outsiders 'engineered" the strike in the interests of New York manufacturers. He invited impartial women to visit the factories and see the payrolls for themselves.

Miss Gertrude Barnum, thoroughly acquainted with the facts of the situation and knowing such assertions could not be borne out by the facts, attended the meeting of the girls and put the questions up to them

Bad named the workers in Mr Bloom's own factory and those of other firms in the same building and in the vicinity of several. Interested women prominent socially in Boston heard the girls point blank about their actual pay.

Miss Barnum holds that payrolls and books for inspection are no place to study conditions unless you are an expert accountant and thoroughly well versed in the bookkeeping system of some one in a trade

Firms sometimes keep "group or piece" payrolls which bring the pay of a number of persons under one entry," she declared. She examined the books of three firms, Marx, Lesky and Lisle, whose last names are Mitchell, who together received $11 per week

No One Stands Up.

One of these girls is now working in a union factory where her skill commands $9 per week, states Miss Barnum

This intrepid social worker, who has done so much to help win the fight of the garment workers in New York and Boston says she has in many cases to show factors may be fairly sanitary, while outrageous for the women. "I have fifty steps and down which is sent home from the best factories to be done in homes," she declared.

Mr Bloom had made the assertion that girls received garment wages some even making as much as $18 and $21 per week

"What say of one who receives $20 a week," he said. Miss Barnum asked of the girls at the mass meeting No one arose

Then began the recital of the realities told by the girls and women

One of the first girls questioned was an Italian, fifteen years old. She lives in the West End

"I have been working for $4.50 a week," she said. I worked with the Gordon Manufacturing Company on Washington street, a button sewer, buttonhole maker and finisher. I worked one whole year for $3.50, then one year for $4.00. After a year and a half I got $6. I begged for more, but was refused, until two weeks before the strike, when I got $7.

Seven Children in Family.

"I was given work to take home silk dresses, five and six per evening On some I sewed forty-seven buttons, turned the hem and caught it up and sewed hooks and eyes. My mother and I together worked sometimes until one and two o'clock at night.

"I was not paid for this night work for a month. It was piece work and Mr. Gordon would not tell me how much he would pay me. Then he broke off with 'Well, we At last I insisted on my pay and he offered me two cents per dress. I left. I insisted on twenty cents per dress and he finally gave me twelve cents per dress.

"We finished our own thread and heat and rest and that is all we paid me for a dress in silk ... My father is a peddler, and when I took home the work which I took home

The girl said the last week she worked she left at 6:30 o'clock and was paid $3.50 for her week's work. She was told that if her pay was not sent before the sewing was to be taken

It might have been a tenement where some pale woman fell victim to these diseases" declared Miss Barnum)

The girl concluded

"My mother is ill and in need of an operation and we can't afford it. My father has rheumatism in his hands, they are swollen so big and chapped. He is a dishwasher in a restaurant and most of the time could not work. There are seven children in our family."

Another girl, from Lasky's Waist Company, whose name was Mary —and she was sixteen years old, and supported a father and four children. She had two years' experience and received $5 a week

"My father had a poisoned arm. I had to take care of the house and father and children, besides working in the factory"

A married woman, Mrs. B., had worked in Boston garment factories for eighteen years. She averages $4.50 per week She told how hard she worked so she could see all the colors of the silk waists at night. As she spoke she gasped for breath.

"I am sure I am from working on silk waists so hard."

GIRL STRIKERS ARE CHARGED WITH ASSAULT

Three pickets, members of the striking garment workers, were arrested early today for assault and battery. They were Sadie Miller, aged twenty-three, Anna Steiman, nineteen; and Jennie Marty, twenty-three

The first two were placed under arrest for alleged assaults upon non-union workers at Washington and Bennett streets, and the last on the same charge in front of No. 23 Bear street. They were taken to the Lagrange street station.

Conferences were resumed at the Hotel Bellevue today between representatives of the Ladies' Garment Workers' Union and the Boston Ladies' Garment Manufacturers' Association, toward a settlement of the strike, which is now in its second week

A mass meeting of the striking members of the Ladies' Garment Workers' Union has been called for tonight when an offer of settlement from the manufacturers will be laid before them

The offer will be brought by Abe Rosenberg, International president of the union, who has been in conference with the manufacturers at the Bellevue for several days.

The association is composed of twenty-eight of the largest firms in the city, and while the offer could not be made public, Mr. Rosenberg said that in his opinion it would be rejected by the girls.

Local officials of the union said that the offer called for a maximum of $9 a week. This they say is ridiculous, as the minimum in New York is $18.

The main meeting will be held at No. 720 Washington street, but as it will be impossible to accommodate all the strikers, 6,000 of whom are now out on two weeks, overflow meetings will be held at No. 12 Kneeland street

TRAIN KILLS MAN ON BRAINTREE TRACK

BRAINTREE, March 13.—Ernest B. Hill, twenty-six, married, of Faw avenue, Braintree Highlands, was killed by a train at the railroad station here when he attempted to cross the opposite track after alighting from the rear of the train on which he was riding

Better Eyesight and Hearing for Boston School Children

The fall of Nineveh and Tyre, to say nothing of Waterloo and the last presidential election, was of trifling importance compared to the startling announcement made by Dr. Thomas F. Harrington, director of school hygiene, in his report.

The large-spectacled, grave-faced child who for years has been a cherished Boston institution, cartooned and burlesqued all over the country, is disappearing, he declares.

He is disappearing with astonishing rapidity, also, for the number of pupils in the Boston schools wearing glasses this year is 1,723 less than last year.

Eyes are traditions shattered, and large pails of gloom hang over the residences of cultured Back Bay people who for years have been secretly proud of "Jonnie Boston-type."

Dr Harrington's report also shows that the number of pupils with normal vision has increased 43.5 over that of last year While stern, cold facts be ruthlessly dogmatize food deeds, and apparently take much quiet enjoyment in so doing

The report on hearing states that the number of pupils with defective hearing has been increased more than 50 per cent in the last year, and the number of children with normal hearing has increased in the same time 7494.

SCRANTON MAN'S WILL EFFECTIVE IN 2163

SCRANTON, March 13.—P. W. Costell, a local tea and ink artist, is engaged to day in engrossing a bill, the terms of which will not be carried out until the year 2163. Neither will the will be executed until 250 years shall have passed. It will be placed in metal tubes guaranteed to withstand the ravishes of time for 500 years.

How Criminals Are Made; By Jack Rose, Lieutenant Becker's Graft Collector.

Shocking revelations that men are enticed to the wicked business of counterfeiting and poor boys and emerald men with families and teaching them how to become thieves. Exclusively

In Sunday's AMERICAN.

WAIT RULING IN WOMAN'S FIGHT ON SCHOOL IN FENS

Judge Dodge, after hearing the petition of Mrs. Alice R. Thayer of No. 30 Fenway, Back Bay, against the city et al., in which she seeks a restraining order to prevent the erection of the proposed High School of Commerce in the Fenway, has the matter under advisement.

The case was heard once before by Judge Colt, but before handing down an opinion he was appointed to the United States Senate and resigned.

RAILROADS ORDERED TO TELL ALL WATER WAY CONNECTIONS

WASHINGTON, March 13.—All railroads have been ordered by the Interstate Commerce Commission to disclose, under oath, before April 15, what connection each may have in the transportation of freight or passengers by water. The information will be used in the application of the Panama Canal law.

NECKWEAR SHIRTS

THE COLLAR OF VALUE

Linen 4-Ply 10 CENTS EACH $1.20 A DOZEN QUARTER SIZES

Linen 4-Ply 10 CENTS EACH $1.20 A DOZEN SEND FOR CATALOGUE

One of 60 Styles.

Open Saturday Evenings

Posner's

THE MEN'S STORE

SCHOOL STREET

STEIN-BLOCH SMART CLOTHES

UNDERWEAR HATS

JOYCE BROS. & CO. JOYCE BROS. & CO. JOYCE BROS. & CO.

OUR ANNIVERSARY SALE OF SIRING AND EASTER CLOTHING

Starts tomorrow. We propose celebrating our TWENTY-FOUTH COMMERCIAL BIRTHDAY by offering to the people the greatest array of UNMATCHABLE BARGAINS IN STYLE, RELIABLE SPRING AND EASTER CLOTHES that it has ever been our privilege to submit. In our TWENTY-FOU YEARS OF COMMERCIAL LIFE it has been the height of our ambition to give with EVERY PURCHASE A GUARANTEE OF PERFECT SATISFACTION, AND IN SEASON AND OUT TO SELL THE SAME GOODS FOR LESS MONEY THAN OTHERS WERE OBLIGED TO ASK for equal qualities. We own and operate six up-to-date retail stores in New England, and the economies that a large volume of business makes possible is another factor responsible for ourability to underseil all competitors. We invite you to our BARGAIN FEAST AND BIRTHDAY SALE and are positive th you will buy your SPRING AND EASTER CLOTHING HERE IF YOU WANT THE BEST VALUE THAT MONEY ON BUY.

"A Charge Account"—We Open Accints With All Trustworthy People

Simply select such clothing as you need and arrange for weekly monthly payments to suit your convenience. That's All.

MEN'S SUITS
We submit a splendid assortment of Men's Spring Suits, representing the best efforts of the best manufacturers. All the new Spring browns mixtures and staple colors. Priced from ..... 7.98 to 18.50

MEN'S SUITS
Stylish Spring and Easter Men's Suits, made from high grade cassimeres, cheviots, tweeds and fancy suitings. Splendidly tailored and beautifully lined and trimmed. Priced from ..... 18.00 to 30.00

YOUNG MEN'S SUITS
We present a strong line of stylish, snappy clothes for young men. All the new fabrics and colors, combining stylish supremacy and splendid tailoring. Priced from ..... 9.98 to 27.50

SPRING OVERCOATS
Men's Spring Overcoats. Stylish Spring Overcoats for men and young men in the latest accepted styles and materials, Vicuna, Cheviots and Worsteds, satin lined to the edge. Priced from ..... 12.50 to 25.00

BOYS' SUITS
We carry a splendid line of Boys' Suits made from stylish, sturdy fabrics, in two-piece Sailor, Russian and Norfolk styles, with extra pairs of pants. Priced from ..... 1.98 to 8.50

BOYS' OVERCOATS
Stylish, nobby Spring Overcoats for the little fellows, in tans, blue, red and browns, combining durability, style and economy. Priced from ..... 2.98 to 10.50

LADIES' SUITS
We show a large variety of stylish Spring Suits in beautiful serges, novelty stripes and Bedford cords, all the new Spring colors and tailor models. Priced ..... 9.98 to 18.50

LADIES' SUITS
We submit beautiful, high grade, stylish Spring Suits, in the profuse assortment of the latest accepted styles and colors, and the most popular materials, man tailored. Priced from ..... 19.98 to 37.50

MISSES' SUITS
In this department the young miss will find just what pleases her in stylish Spring and Easter Suits. The latest colors and approved models. Priced ..... 9.90 to 22.50

WOMEN'S DRESSES
We offer for your inspection a splendid assortment of new Spring Dresses in surges, mercerline, chiffon, crepe de chine, voile and lingerie. Styles the latest. Priced from ..... 2.98 to 35.00

LADIES' COATS
New Spring Coats for ladies and misses in serges and fancy mixtures, the latest and best styles and colors are exhibited. Priced from ..... 7.50 to 22.50

GIRLS' COATS
We exhibit a large assortment of beautiful Spring Coats for girls. Ages 4 to 14. All made from the latest and most popular materials in styles and colors most becoming. Priced from ..... 1.98 to 12.00

OPEN EVENINGS

LADIES' WAISTS
We exhibit a fine assortment of waists in the latest accepted styles, including tailored and fine embroidered lingerie silk effects, messaline, crepe de chine and lace effects.
98c to $15

WE ARE COMPLETE OUTFITTERS FOR MAN, WOMAN AND CHILD

Joyce Bros. & Co.

HAVE YOUR PURCHASES CHARGED

782-784 Washington St., Boston

OPEN EVENINGS

STYLISH MILLINERY
We show the choicest styles of fashion's latest in millinery for Spring, Hats and Caps for Children, Misses and Women in great assortments, meeting every requirement and fancy
$1.98 to $18

JOYCE BROS. & CO. JOYCE BROS. & CO. JOYCE BROS. & CO.

PIANO SALE

Roxbury Piano Storage Salesrooms

J. P. COLLINS
Founder of the Roxbury Piano Storage Salesrooms. The Largest Distributors of Pianos in America.

Your own price on the balance of the fine Pianos left over from the February Clearance Sale.

CASH or CREDIT

The Roxbury Piano Storage Salesrooms Co. is cutting and slashing piano prices—saving the piano-buying public from one to two hundred dollars on the best pianos.

New and slightly used upright pianos—the balance of the Feb. clearance sale—must be sold at any price and at terms to suit customer. A great number of these pianos have been sent in by different unlucky piano dealers who are driven to the wall by the big Piano Trust and forced to turn over their stock to us at from 20c. to 40c. on the dollar. Sale continues until every piano on the sacrifice floor is disposed of.

THE FREDERICK PIANO

What We Give You and How We Help You to Own One

$175.00

$5 Down, $1 a Week

Money back after 60 days' trial if not satisfactory

A $300.00 Piano for $175.00.

Your Old Piano, Organ, Phonograph, Typewriter, Furniture, Desks, Jewelry or anything else of value taken as part pay ment.

Choice of three styles of cases to select from.

A beautiful scarf and stool free

If after three years' use you decide you want to exchange for any other piano in stock land we have them all, full value allowed.

Cut it out and show to your friends as an easy method. Free delivery anywhere in New England.

We agree to keep piano tuned for two years. Our own and maker's unlimited guarantee.

Could you ask more?

Other Wonderful Bargains in the World's Best Pianos

ON THE EASIEST TERMS

Haynes Upt.	$165	Doll & Sons Upt.	$250
Huntington Upt.	95	Hallet & Davis Upt.	90
Steinberg Upt.	40	Knabe Upt.	85
Steinway Upt.	175	Emerson Upt.	75
McPhail Upt.	65	Vose Upt.	115
Weber Upt.	89	Everett Upt.	110
Chickering Upt.	55	Fischer Upt.	60
Huntington Upt.	145	Mason & Hamlin Upt.	110
Radie Upt.	115	Merrill Upt.	129
McPhail Upt.	80	Behning Upt.	50
Chickering Upt.	95	H. F. Miller Upt.	65
Schumann Upt.	175	Ivers & Pond Upt.	95

$5 Down $1 a Week | Free Delivery to Any Point in New England

SPECIAL

Some of the new 88-note Player-Pianos, also some fine ones slightly used, are on our selling floors at very lowest prices.

$150 to $450 All Values Guaranteed

Roxbury Piano Storage Salesrooms Co.

2418 Washington Street, Boston, Mass.

OPEN MONDAY, THURSDAY AND SATURDAY NIGHTS TILL 9.

NOTICE—Remember the number—We are on the street floor—Get off Elevated trains at Dudley St. Terminal—Our Salesrooms are a few doors from the corner of Du lley and Washington Sts., going towards Forest Hills—Don't look for signs, look for the number, 2418—On the ground floor.

Lowell Branch, 227 Central Street

GRAND TRUNK CAN'T GET LOAN, SAYS REYNOLDS

The Grand Trunk Railway has been unable to borrow $6,000,000 for the completion of the Providence extension of the road, known as the Southern New England Railway.

This statement was made by M. M. Reynolds, vice-president of the road, who stated that he had made personal endeavors with the largest and best banking houses in the United States to make arrangements for borrowing the sum needed, but without success.

Mr Reynolds stated that it was impossible to borrow money on bonds without a guarantee, and this guarantee must come from the State of Rhode Island.

He said that investors are not buying bonds of railroads under construction. They therefore look to the guarantee, which in this case has to be the Central Vermont Railway Company, and the guarantee of that company does not make them a legal investment for savings banks, thus depriving the road of the largest market for this class of security.

According to Mr. Reynolds the bonds of the Southern New England will not sell at a price that the company can afford to accept, and New York bankers who are glad to handle Grand Trunk equipment trust notes are unwilling to finance the bonds of the Southern New England.

Wreckers Piano Movers for Deer Island Light Job

Joseph McCabe, assistant keeper of the Deer Island lighthouse, and Mrs. McCabe are enjoying music which came high. They have an auto piano now, but it took a derrick to lift it into their lofty home and a wrecking company to do the job.

The piano was taken down to the berth of the Gloucester Steamship Company on Central wharf and by means of the running gear carefully lowered into the powerboat John with Captain Betts of the Betts Wrecking Company and half a dozen men to help. It was only at high water that its approach could be made to the lighthouse. Great care was needed not to ground the vessel, for all hands agreed that it would prove awkward if they had to "lighter" any part of their cargo.

Sons of the parts of the piano were taken off and the remainder hoisted by the derrick. The piano stool and two big boxes of records went the same way.

O'GORMAN TO HEAD CANALS COMMITTEE

WASHINGTON, March 13.—Senator O'Gorman is to be chairman of the Committee on Interoceanic Canals. Senator Thomas of Louisiana was entitled to the place but yielded to the New York Senator because he believed him to be the best man for the position.

'SAMSON' OPERA BILL WITH GAY AND ZENATELLO

"Samson et Dalila," Saint Saens beautiful Biblical opera, was sung for the first time this season at the opera last night.

This solid masterpiece was the sensation of last season, but had to wait until the final month to get a hearing this year. Its story, the seduction and capture of Samson by the treacherous Dalila is one of the strongest from an operatic point of view in all history. Saint Saens has been charged with constructing an oratorio rather than opera, but with as we find it we accept it with gratitude.

If it does not move with the rapidity of a modern drama it at least gains in dignity which compares favorably with that to be found in any modern opera, and several of its airs have been added to the assembly of immortal melodies.

Vocal Powers Admired.

In this opera there is one figure, and it is not the mighty Samson. It is Dalila, the Philistine woman. Her role is replete with rich and lovely music of a sensuousness and fascination that a marvelous voice can do justice to. And it is a part for a tragic actress, a woman with raven hair and midnight eyes, with a physique which is allotted to few contraltos.

Maria Gay is a woman who knows how to simulate all the qualities of Dalila. Her action is intense enough her passion real enough to satisfy the most exacting. Her weakest moment is when she moves through the dance measures of the first act, for Madame Gay has no longer the figure of a Dalila.

Vocally, one must admire her. She is a mezzo soprano but she can sing contralto roles as few women now on the opera stage can sing them. The voluptuous music of the second act is treated by her with an art that is delightful and a restraint and refinement sometimes lacking in her other roles.

Zenatello in Good Voice.

Zenatello is the admirable tenor, always in good voice. Last night was no exception. He sang the sonorous music and marched through the role with a majesty that a much larger Samson, physically, might envy.

Riddez, the baritone, makes very credible a role that is not the most interesting in the opera. Mardones, as the Satrap, sang well enough except for one bad moment. Lankow, as the aged Hebrew, was impressive.

The chorus parts are sharply defined and the chorus did not sing them coarsely. The orchestra also was showing to its execution, especially in the music of the second act, and Mr. Caplet did not have as much success as usual with his climaxes.

Sunday's Opera Concert.

Rodolph Gans, pianist, Elizabeth Amaden, soprano, Pierre Henriotte, violinist, and the full orchestra of the Boston Opera Company, under the direction of Andre Caplet, will be heard at next Sunday afternoon's concert.

What Our Four-Toed Children Will See.

Astonishing predictions of an international scientist—towers that radiate food along electric rays, monstrous airships of steel that circle the earth in a day, the Sahara Desert, the engine of the world, perpetual youth for whoever wants it. Exclusively

In Sunday's AMERICAN.

BRANDEIS TO ACCEPT NO PUBLIC OFFICE

Louis D. Brandeis will not accept the post of Indian commissioner, in fact Mr. Brandeis will accept no public office, according to a statement which has been issued from his office.

OPERA STARS AT CITY CLUB TONIGHT

Tonight is "opera night" at the Boston City Club. Opera stars present will be Carmen Melis, Ernestine Gaythier, Edouard Lankow, Rodolfo Fornari, Ricoti Romito and Fabio Rimini.

RICH MAN'S AUTO KILLS LOWELL BOY

LOWELL, March 13.—Edward, the nine-year-old son of Mr and Mrs James Mullin of No. 152 Appleton street, was killed here by an automobile owned by Thomas Nesmith, a wealthy resident.

Relief for Catarrh Sufferers Now FREE

You Can Now Treat This Trouble in Your Own Home and Get Relief at Once.

How the Remedy for Catarrh Was Discovered.

By the use method in use and throat are treated by an effective this remedy acts directly to the affected membranes.

The Blank, taken into the stomach, has a direct influence upon the mucous membranes of the body and cures the disease by treating the cause.

THIS terrible disease has raged unchecked for years simply because *symptoms* have been treated while the vicious germs that cause the trouble have been left to circulate in the blood, and bring the disease back as fast as local treatments could relieve it.

C. E. Gauss, who experimented for years on a treatment for Catarrh, found that after perfecting a balm that relieved the nose and throat troubles quickly, he could not prevent the trouble beginning all over again.

On test cases, he could completely remove all signs of Catarrh from nose and throat, but in a few weeks they were back.

Careful experiments and investigations have shown that as the troubles were expelled from the nose and throat, the real cause of the disease was overlooked and in a short time the Catarrh would return stronger than ever. Mr. Gauss has gone way ahead of the ordinary methods of treatment and has provided a remedy that

Kills the Germs in the Blood

and immediately gives relief to the nose and throat.

He perfected the New Combined Treatment, also admitted to be the logical, sure, scientific method.

Reese Jones, of Scranton, Penn., says that after trying many other treatments, he used this new method and— My nose is now entirely clear and free and I am not bothered by the disease any more. The New Combined Treatment is worth its weight in gold."

Temporary relief from catarrh may be obtained in other ways, but the New Combined Treatment must inevitably be accepted for *permanent* results.

Sarah J. Cope, Mount Pelia, Tenn., says, "I suffered the pains and distress of catarrh for thirteen years and needless to state, tried nearly every method. But by your new method I was completely cured and you cannot imagine the joy that has come over me."

Goes to the Root of

- Stopped-up noses
- Constant "frog-in-the-throat"
- Nasal discharges
- Hawking and spitting
- Snoring at night
- Bad Breath
- Frequent colds
- Difficult breathing
- Smothering sensation in dreams
- Sudden fits of sneezing
- Dry mucus in nose
- and any of the other symptoms that indicate approaching or present catarrh.

Trial Treatment FREE

This new method is so important to the welfare of humanity, so vital to every person suffering from any form of catarrh, that the opportunity to actually *test* it and *prove* its results, will be gladly extended without our cost or risk.

A large trial treatment, with complete, minute directions, will be sent free to any catarrh-sufferer.

Send no money, take no risks, make no promises. Simply clip, sign and mail the coupon and the test package of the New Combined Treatment will be sent fully prepaid, together with the valuable book on Catarrh.

Send the Test Treatment FREE

If your New Combined Treatment will relieve my Catarrh and bring me health and good spirits again I am willing to be shown. So, without cost or obligation to me, send fully prepaid the Treatment and book.

Name .....

Address .....

Mail to C. E. Gauss, 4361 Main St., Marshall, Mich.

The ideal whiskey for the home
HAYNER BOTTLED-IN-BOND WHISKEY

IT'S the greatest value offered anywhere in America — rich, pure, delicious — guaranteed to please or your money back.

Insist On Bottled-in-Bond
Be particular in your selection—avoid blends and compounds—and remember there is only one way you can be SURE of getting absolutely pure, straight whiskey and that is to *insist* on BOTTLED-IN-BOND.

That's What We Offer You
Hayner fine, old Private Stock Bottled-in-Bond Whiskey—delivered to any part of the city, in plain sealed package—and all it costs you is 80c for a full quart bottle.

There Is No Question
about a whiskey like this—you KNOW it is good and pure—the U. S. Government's official Green Stamp over the cork is your assurance that it is bottled-in-bond, fully aged, full 100% proof and full measure.

Nowhere Else Can You Do So Well
Blends and compounds can be had anywhere and at any price—but when it comes to BOTTLED-IN-BOND—Hayner Whiskey has no equal.

How Can We Do It?
We sell our entire product direct from Distillery to Consumer—thus saving you all the profit of the middleman and dealer—and giving you this fine old whiskey at the distiller's price.

Call At Our Store—
Get a quart bottle of this good old Hayner Private Stock Bottled-in-Bond Whiskey—take it home—try it—and if you don't find it all we claim—bring it back and we will return your money without a word.

Telephone Orders Promptly Filled
If it is not convenient for you to call at our store—drop us a line or telephone us—and the goods will be delivered to any part of the city—and you can pay the driver when he calls.

Out-of-Town Patrons
Four Quarts $3.20 Express Paid

Send us your order for FOUR quarts of this fine old Hayner Private Stock Bottled-in-Bond Whiskey—on our guarantee that the goods will be found exactly as represented and pleasing to you in every way—or you may return them at our expense and your $3.20 will be promptly refunded.

Out-of-town orders must call for FOUR QUARTS or more.

L-6

Address or Phone your order to
THE HAYNER DISTILLING CO.—Desk 94
Phone Main 2838 51-53 High St., BOSTON, MASS.

IN THE HEART OF THE CITY
No 83476
Boston, Mass., March, 1913
This Order Check Accepted
Same as Cash by the Big Stores
Deliver to Mr. or Mrs. Anybody
Goods to the value of Twenty-seven and no/100 $27.00
and charge to our account
To Any Leading Cash Store in Boston
Peoples Credit Company
501 WASHINGTON ST. COR. WEST ST.
By Cashier
ISSUED FOR ANY AMOUNT

EASTER CREDIT

For Everyone at Big Stores

N. Sallinger

To the Women If you do not happen to have the ready money to buy your Easter Suit, Millinery, etc., etc., let my ORDER CHECK be the means of securing credit for you on anything you need at the Big Stores or other Shops at the regular cash prices.

When you call I will be honored and pleased to tell you how you can make your purchases in the regular way at your favorite stores and pay me one dollar a week until your bill is paid. It's all very simple—My arrangements with the Big Department and other stores is for the purpose of taking care of customers who need credit—and to keep them out of the clutches of the old style credit concerns who overcharge for inferior goods—That's all.

To the Men For the third year, I have renewed my agreement to sell the standard brands of clothing to you on credit—high class men's suits and overcoats that are being advertised in the magazines and Boston newspapers. My agreement with the makers of these brands is that I shall not charge one cent more for them than the cash stores charge. Remember, the PEOPLES CREDIT COMPANY is the only credit concern in New England that sells on credit the famous brands of clothing advertised nationally and locally, and we sell a greater number of high class standard brands of clothing than any retail establishment, cash or credit, in the United States.

OPEN EVENINGS

N. Sallinger

Peoples Credit Co. "DIFFERENT FROM THE REST"

IN THE HEART OF THE CITY

501 WASHINGTON ST., COR. WEST ST.

Providence Establishment, 303 Westminster Street

SIGNED CONTRACT OF RAY COLLINS ARRIVES AT RED SOX OFFICE

BOSTON AMERICAN SPORTING NEWS

PILGRIM SEVEN TO PLAY CANADIANS IN ARENA GAME

Some Rooms Are Great and Others Are Cells — By "Bud" Fisher

WELL, WELL, JEFF, AT LAST WE ARE MADE, THE PROVISIONAL PRESIDENT OF MEXICO SENDS A NOTE ASKING ONE OF US TO CALL AND DISCUSS TERMS OF PEACE. HE SAYS HE CAN ACCOMODATE ONE OF US WITH A ROOM IN THE PALACE DURING OUR STAY
LET'S BOTH GO, I HEAR THE ROOMS IN THE NATIONAL PALACE ARE GREAT
NIX, NIX, I'LL GO. I'M A BETTER DIPLOMAT THAN YOU AND BESIDES YOU HAVE TO STAY AND GUARD OUR CAMP. I'LL SLEEP IN THOSE GREAT ROOMS
BUT, GENTLEMEN, I COME AT THE PRESIDENTS REQUEST TO DISCUSS TERMS OF PEACE
OH, THAT'S THE WAY WE CAPTURE ALL OUR REBELS
AND YOU SAID THE ROOMS WERE GREAT
TO BE SHOT AT SUNRISE
?
WELL, THE WINDOWS ARE GRATE AINT THEY?
COPYRIGHT 1913 BY STAR CO.

Collins' Contract Arrives at the Red Sox Headquarters

The signed contract of Ray Collins, the only veteran southpaw on the Red Sox squad arrived at the Boston American League club headquarters in the Tremont building this morning. With the arrival of the document the Sox squad is now complete.

Collins mailed his contract from Burlington, Vt., and immediately on doing so started for the Red Sox camp at Hot Springs.

The continued refusal of Collins and President Mack to come to terms was the cause of much worry on the part of the Boston fans. Collins is the only reliable southpaw on the team and his loss would undoubtedly be felt.

Collins came here two weeks before the rear guard of the Sox left for the South. He was not satisfied with the terms offered him and refused to sign up. When the squad started South Collins was missing, and Manager Mack gave up all hope of getting him in line this season.

INTRODUCE BILL TO STOP BETTING

ALBANY, N. Y., March 13.—A new anti-race track gambling bill, which seeks to overcome the recent decision of the appellate division which sanctioned oral betting has been introduced in the assembly. The bill would prohibit betting of any kind on the race tracks. It provides that any person who, with or without the existence of money or property deposited in good faith, bets, bargains, with or without writing or any other kind of gambling device as to the result of a race, the quality or relative records or results of a race, is guilty of a misdemeanor.

The Collar You Will Ultimately Wear.

E&W

RED-MAN

2 for 25 Cents

GRAYWOOD, *Biggest Seller in the World.*

EARL & WILSON, MAKERS.

LIMOUSINES, TOURING CARS

FIRST-CLASS—DAY OR NIGHT

OXFORD 4

JEROME J. McDONALD

1 BOYLSTON STREET

Speaker Strong With Stick Gardner Going Good, Also

By L. R. MURDOCH.

The real "pepper" in the second team, consisting of Stahl, Yerkes and Gardner are still beefy, and Heinie Wagner has not yet been able to get into the game at all. The Red Sox infield will need all of the three weeks of Spring training allotted to them to get down to fighting weight, and then some.

HOT SPRINGS, Ark., March 13.—While the recruit pitchers whom Jimmy McAleer and Jake Stahl gathered for a trial with the world's champions, have managed to put one over now and then on both Jake himself and some others of his hirelings, they have yet to find a weakness in Tris Speaker's armor, and so far Larry Gardner has been traveling along in Speaker's class.

In the second game between the Boston Regulars and the so-called Yannigans "Spoke" slipped a neat single past "Dutch" Leonard's portside delivery and then poked one through "Hal" Ainsworth's right-sided stuff in two efforts all told. Gardner did likewise. At that the Regulars were beaten 2 to 1, a timely rain, which interfered after the fourth inning, prevented them from coming through with a batting rally in the last inning as they did in the first game.

YANNIGANS OBTAIN AN EARLY LEAD.

The Yannigans beat the Regulars in the second game by 'getting the jump" just as in the first contest. Hearnsen worked for a couple of [illegible] boys who had [illegible] Dutch Leonard, [illegible] Jake Stahl, and Charley Hall a single sent the fleet New England Norwegian all the way to third base.

When Neal Ball struck out Henriksen and Hall worked a double steal, aided by Cady's high throw to Yerkes, and Hall was [illegible] some speed himself, scored all the way from second on a neat single by Scott. Jimmy McAleer's own protege who hails from Youngstown, O. the home of the Sweet Caporal.

Scott was caught a moment later by the best outfield play seen thus far. On a hit and run play, the first of the year, which drew Yerkes to second base, Engel shot a single through the [illegible] and Scott hurried on toward third base, but although he was fighting fast and hard Wid Hopper did a beautiful throw and nailed the "rookie" at third.

Jensen showed some to be classy ball in the first base box. He took Engel's throw of Hooper's slant on first and handled the ball in the Ball Bushing Big League style and nailed Hooper at first. He ran into the right hand stand for "Duffy" Lewis' foul in the same place.

"Dutch" Leonard showed the Regulars some fair southpaw pitching and held them to a hit an inning for the three spells he pitched. Speaker, Gardner and Stahl made the hits. When Martina relieved him the Regulars got away with three hits and scored [illegible] Leonard has something if he can only get down to weight and speed and is about due for big league company.

Although Foster had two indifferent innings against the Regulars he showed more speed than the other recruits and is worth watching.

Bill Carrigan and Forrest Cady have a three battle on for first place on the catching staff and Carrigan holds the honors so far. Bill has speeded up as never before and he has been more determined to regain what prestige he lost through Cady's assignment to catch the most of the world's series games.

Joe "Cupid" Burns made his first "boner" in this encounter. He called a strike on Speaker when the ball was [illegible] Burns made his first "boner" in this encounter. He called a strike on

Save $11.75 to California

Use $10 to Chicago, Washington and Buffalo. Tickets good 2 mos. Ltd. Washington st. Adv.

The Boston Regulars and the Yannigans played a ten inning game this afternoon, the Regulars winning by the score of 3 to 2. Ainsworth pitched for the Regulars and Foster for the Yannigans. Foster struck out 10 batters in the 10 innings he pitched. Ainsworth struck out 8 batters in the 9 innings he pitched.

The Yannigans scored their two runs in the first inning. Foster singled and scored on Hall's double. Hall scored on Ball's single. The Regulars scored their three runs in the fifth inning. Speaker singled and scored on Gardner's double. Gardner scored on Stahl's single. Stahl scored on Yerkes' single.

The batteries:

Regulars—Ainsworth, Cady and Carrigan.

Yannigans—Foster, Leonard, Martina and Cady.

Umpires—Dineen and Connolly.

CHANGES NEEDED TO BOOM LOCAL TRACK SPORTS

By THOMAS J. HALPIN.

(Quarter-mile champion of United States and Canada.)

The indoor track athletic season, which has practically come to a close, was a big success, but was marred to a certain degree by the glaring work of some poor officials and the large number of relay races and open handicap events at all of this important meets.

In running an amateur set of games it is most important that we arouse public interest unless some of the well known stars of the athletic world are scheduled to compete. There may be athletes in the Hub who are just as good, if not better, than the New York Club athletes at the sporting public will not turn out if there is not a peculiar attraction.

Too Many Relay Races.

Many of the critics are of the opinion that there are too many relay contests. It seems a good idea to match up the teams into three-cornered races and cut down the number of events.

A well-known track critic in New York has recommended to James E. Sullivan and athletes in general the following suggestion: Cut out the overwhelming number of handicap events and substitute in their places more scratch affairs. Have special time rules for sprints and distances and classify the competitors per ratio of the best times they establish.

The idea of it all is to arouse the public interest, which is worth in the form of those who compete and also cross competition. This scheme will also prevent men with large handicaps from running away with a big purse from scratch men. These ideas are good for New York where they have a good meeting every evening and athletic followers are there by the thousands, but in Boston and Philadelphia, where the interest in athletics is not quite so great, the public is not educated to the B. A. A.

The public without a doubt are the best judges in the East, and if the officials are at fault one should not be too severe on them. We must remember that we have hundreds of meets throughout New England. Most of the places have fine cinder tracks and have witnessed track competition before other classes.

7-20-4

Output now 800,000 weekly. By far the largest selling brand of 10 cent Cigars in the World. Factory, Manchester, N. H.

BREAKFAST FOOD

By GEORGE E. PHAIR

HOT SPRINGS, Ark., March 13.

THE ETERNAL QUESTION.

It was a summer evening;
Old Kaspar's work was done,
And he before his cottage door
Was sitting in the sun.
He called his grandson to the door
And gravely asked him, "What's the score?"

It is an ancient mariner;
He boldly stoppeth me
"Beg pardon, sir," he doth aver,
"But what's the score?" said he

The boy stood on the burning deck,
Whence all but him had fled
"I perish here upon the wreck,
"But what's the score?" he said

The shades of night were falling fast,
When through an Alpine village passed
A youth who hiked through snow and ice
And only wanted this advice:
"What's the score?"

* * *

Even the National League can learn a few things from Tampa. For instance,

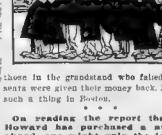

those in the grandstand who failed to get seats were given their money back. Fawney such a thing in Boston.

* * *

On reading the report that Del Howard has purchased a suit ordered, one might gain the impression that he has bought a baseball team.

* * *

Baseball is a disease that causes an otherwise sane man to be depressed over the news that a youth, 1,300 miles away, is afflicted with a stiff neck.

FABLE.

Once upon a time there was a baseball player who bought a newspaper.

* * *

Speaking of rackets-sports, there is the man who opens a newspaper from home in the midst of a flock of strikes.

* * *

If it be true that Ty Cobb has

poor eyesight, we know several ball players who are stone blind.

* * *

Possibly the report that Mr. Cobb's eyesight is on the blink is due to the fact that he cannot see anything smaller than $15,000.

* * *

Suggestion to sporting editors: When a pugilist takes a nine-hit a game, why not remark that he has been knocked out by Cupid?

* * *

What hurts Bat Nelson most in his latest battle is he will not be allowed to cut in on the gate receipts.

* * *

Quoth J. Kling: "I want it understood that it is not a question of salary." John has developed into one of our best little comedians.

* * *

PHONIES.

Troublesome though he may be, it is hard to blame Horace Fogel for butting in. That is a goat's prerogative.

* * *

The athletes are not using their moving picture passes to any great extent. They have a one-man cabaret in camp in the person of Buck O'Brien.

* * *

Athletic endeavor is said to make one graceful, but have you ever seen a recruit sliding into a pit?

* * *

Nearly everybody in Boston reads the AMERICAN.

STAR ENGLISH HIGH RUNNERS LOST TO THE TRACK TEAM

The English High School track team has been struck a severe blow, so that the chances of the track team winning the New England meet Saturday have been materially lessened.

Morgan, who was to compete in the 1000-yard run, and Hall, who was to run in the 600-yard race will be unable to compete on account of injuries sustained Saturday in the dual meet with Lowell High at Lowell. Seven intermediates and juniors have been disqualified on account of low scholarship standing.

Phelan & Steptoe Easter Hats

"Stetson" Hats, 3.50, 4, 5

"Guyer" Hats - 3.00

Bow on Back Hats, 2, 3, 4

Quality the highest, as usual

38 & 42 BOYLSTON ST.

Next to Hotel Touraine — Open Evenings

FOR A PURE

TONICAL STIMULANT, FOR CHEER OR COMFORT STRENGTH AND HEALTH, FOR RECUPERATION AND RESTORATION

HUNTER BALTIMORE RYE

IS ABSOLUTE PERFECTION

GUARANTEED UNDER THE NATIONAL PURE FOOD LAW

WELLINGTON A. HARDY, Representative

Hardy Bldg., 12 Water St., Boston.

CHALMERS

Is An Efficient Car

It Carries The

GRAY & DAVIS

LIGHTING SYSTEM

See It At The Show

SOLD OUT TO RAYMOND

All the stock of H. E. Bicknell, Northampton, Mass. This stock was selected only for college students and expensive trade, both men's and women's boots and shoes, hats and furnishing goods, all ready by the time you see this notice.

Yours truly,
RAYMOND

All the hats, clothing and furnishing goods of Store, 59 Spring Street, Manville, R. I. All the better quality of boys' and children's clothing from this stock will be found in the Balcony Clothing Dept. and the balance in our original bargain basement.

Yours truly,
RAYMOND.

We have also just placed on sale a stock of boots and shoes from Albany, N. Y., and a stock of boots and shoes from Roxbury, all at prices which we guarantee represent the greatest values of any store in America.

Yours truly,
RAYMOND.

Open today and added to the largest neckwear stock in Boston exactly 356 dozen beautiful fifty cent neckwear, guaranteed the regular $4.25 and $4.50 per dozen goods at wholesale, all at 25 cents each. Men's street gloves in Cape, Kid, Suede, Mocha and a large stock at prices much less than any other in Boston.

Yours truly,
RAYMOND.

MORE HATS

Thousands of the new buckle band hats at 95 cents. Thousands of imported English hats at 95 cents, and others at $1.50. There has never been anything in Boston to compare with this.

Yours truly,
RAYMOND.

Boys' and Children's Clothing

The enormous quantity of boys' and children's clothing we buy and sell without that customary one hundred or one hundred and fifty per cent. profit has so aroused some of the superannuated heirs of a once successful business that we have just learned of their effort to buy a list of our customers, such as offering our clerks a little better pay if they can bring a list of patrons with them. We regard this as a very low method of mercantile business, but it is probably the last grasping effort to save an old structure that has been going down the hill year by year, that sort of business where they sell out to themselves about once each year and try to fool the people with imitation bargains. If such merchants could only have inherited a little more business brains rather than quite so much capital, they would be better off, and their clerks would have something to do besides play pinochle or stand with their noses against the front door watching for a customer to come in. We desire to express our sympathy for these unfortunate and by-gone merchants, and would suggest that the sooner they sell out to Raymond the more capital they will have left in the few years longer.

Yours truly,
RAYMOND.

Pilgrims' Training Camp Scene Way Down in Georgia and Two Star Recruits

The players often hold up the natives for rides back to the hotel after a long practice session. From left to right are Bill Rariden, "Rebel" McTigue, Rep. Bee Vogt, Brown and Perdue.

The Pilgrims are fast rounding into playing trim at the training camp at Athens, Ga. Manager Stallings is having a hard time picking out his regulars, as his recruits are all putting up slashing games.

Bill McKechnie, who is making a grand fight for the regular shortstop position on the Pilgrims. McKechnie has been playing a wonderful fielding game at practice and is making Maranville worry about his job.

PILGRIMS ROUTED BY HEAVY RAINFALL—STALLINGS PRAISES WORK OF MEN.

A.M.C. MITCHELL

ATHENS, Ga., March 13.—Rain came down in torrents most of last night and so thoroughly soaked the ground that Manager Stallings was forced to call off practice this morning. The players, however, gathered in the "cussing room" and held a long session behind closed doors, discussing the ways and means of circumventing the enemy.

Manager Stallings saw that his men had not forgotten the set of signals he had taught them. After the manager had delivered his daily talk there followed a general discussion in which all the players participated. The rain was so copious that the chances are it will be several days before the ground is thoroughly dried out.

WHALING CAUGHT MYERS STEALING THIRD.

Stallings is so pickled over the work of his catching staff that he couldn't help saying a few words about the backstops. Here they are:

"I don't believe there is a big league team in training that has the stuff of catchers that the Boston club has here at Athens. And I don't mind going further and saying that no club in our league has two better men under contract than Drummond Brown and Bert Whaling. They are two first-class men, and though I have only seen them work a couple of days, I can see they are artists."

The manager's brief comment was brought about by the work of Brown and Whaling in the six inning game between the two teams of the squad. Both catchers handled themselves like veterans, kept their pitchers on edge and kept the base runners hugging the bases. Jay Kirke attempted to take liberties with Whaling in the fifth inning of the game, but a quick throw to Calhoun caught him red handed.

Whaling Caught Myers at Third.

A moment before Whaling had figured in a neat double play. Titus had reached first on a pass and Metz popped up a high fly in front of the plate. Titus started for second and was doubled up with Metz by Whaling's catch and throw to Calhoun. Hap Myers attempted to steal third on Whaling at one stage of the game. But the Northwestern Leaguer had Hap a number from last season, and he was laying for the elongated one's effort.

Hap made a pretty slide, but the ball was perfectly thrown and arrived ahead of him. There were many other incidents wherein both Brown and Whaling figured. They both caught the full six innings. They have only been training for three days, as both were late arrivals in camp.

Regulars Go Down to Defeat.

When their arms get strong and the soreness disappears from their bodies it is expected that they will give some exhibitions of backstop work that will be well worth watching.

The game was for blood and was quite exciting. It was more even than the 6 to 2 score indicates. The Regulars had men on bases in every inning except the fourth and looked as though they would do some heavy scoring but the Yannigans pulled off a couple of double plays that killed their chances of victory.

Hugh Pardue pitched for three innings but he did not extend himself. As a result the Yannigans hit him for six safeties, four of them in the second inning. Tyler relieved the Tennessean in the fourth and shut the youngsters out. In the sixth they opened up on him for two singles, but a double steal failed and then the next two men struck out.

For the Yannigans Horne pitched three innings in good style and Thompson twirled the last three. The latter used a spit ball in spite of the soreness of his arm. He was quite effective but was often in a hole with the batsmen.

Stallings Still Drilling Men.

It was a furious day's practice before making way for the others. While this was going on Strand and Hess were keeping the outfield busy chasing fungos. All hands had fine batting practice, three or four pitchers taking turns in the box.

On the whole the team is coming around in good shape as far as conditioning is concerned. Stallings continues to drill the men in every known angle of baseball.

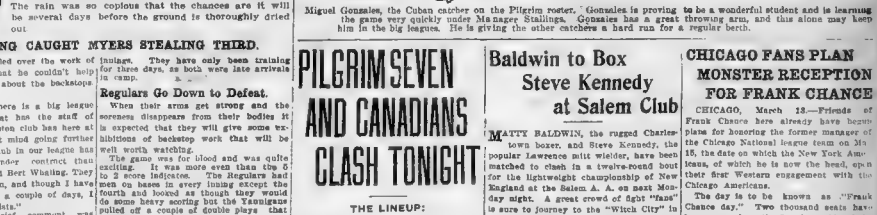

PHOTOS BY WILLIAMS BOSTON

Miguel Gonsales, the Cuban catcher on the Pilgrim roster. Gonsales is proving to be a wonderful student and is learning the game very quickly under Manager Stallings. Gonsales has a great throwing arm, and this alone may keep him in the big leagues. He is giving the other catchers a hard run for a regular berth.

SCHOOLBOY STARS IN BIG MEET

The young athletes of the ten Boston High Schools are making great preparations for the fifth annual regimental games of the Boston High School Field and Track League, which will be held at the South Armory on Saturday afternoon. The board tracks in the city are the scenes of great activities each afternoon with the boys busy in their speed runs putting on the finishing touches to a successful training.

This will be the final indoor meet of the season and much interest is being displayed by the boys. It is hard to pick the winner of this meet as the merits of the intermediates and juniors are almost unknown.

The games are divided into three divisions, seniors, intermediates and juniors, and all of the points go towards the grand total.

The B. C. School of Commerce won the meet last year through the great work of the intermediates and incidentally broke the string of victories of English High School.

The meet this year is expected to be the closest contested in the history of the games. A record breaking entry list has been received from the two schools and all of the events should be well contested. Three schools are picked to have an equal chance of winning the championship, Dorchester High, High School of Commerce and English High all have many star performers and the fight is expected to be between these three schools. All of these schools have good senior teams and the fight in this division is expected to be very close, so it remains for the intermediates and juniors to do their share. Commerce and Dorchester both have good intermediates, while the younger boys of English High will not be overlooked.

The coaches at the different schools have paid much attention to the development of intermediates and juniors during the season and good results are expected. Boston Latin has a fine team of intermediates and many points are expected for the school in this division.

Baseball News and Gossip

AUGUSTA, Ga., March 13.—Manager Dahlen and his players were favored with another perfect day yesterday. Manager Bill switched his program during the last two days by cutting the scrub game to seven innings. This practically gives the players three practice sessions and a small portion game, as they practice after the game. After yesterday's game had gone a couple of innings, Manager Dahlen asked Ty Cobb to play right field in place of Pitcher Allen, as a compliment to the many natives who had gathered in the grand stand. The Tiger's batting counted in the scoring for his side, as he hammered out two singles and a double in four times at bat. Score—Dahlens 9, Doubertis 7.

GIANTS.

MARLIN, Tex., March 13.—The Giants hope to get in a long workout today. There was no practice session yesterday on account of the heavy rain which fell the greater part of the day. It was the first time this year that McGraw's charges have been "held up" by the weather man.

PHILLIES.

SOUTHERN PINES, N. C., March 13. —Otto Knabe, second baseman of the Phillies, was severely injured during the game here between the Regulars and Yanigans. In the third inning Llewellyn hit safe to left and in trying to reach second spiked Knabe on the left foot. The spikes cut through Knabe's shoe and tore a deep gash in the foot.

ATHLETICS.

AUSTIN, Tex., March 13.—Bender, Coombs and Brown, pitching for the Philadelphia American League regulars, had the players of the Austin, Tex., League at their mercy throughout an exhibition game here and two major leaguers won 10 to 0. It was the first game of the "Regulars" on their homeward trip after Spring training at San Antonio."

CARDINALS.

COLUMBUS, Ga., March 13.—Arnold Hauser of the St. Louis Nationals suffered an injury to his right knee when he slid into second base in the fourth inning of a practice game here and he may play no more for a month. In sliding, his spike caught in the bag and twisted his knee, which seemed to give way completely.

CALLAHAN MAKING GOOD.

AUGUSTA, Ga., March 13.—Leo Callahan of Roxbury, Mass., formerly of the Boston High School of Commerce baseball team, is showing up well in the outfield for the Brooklyn National League team, and his hitting has been of a high order.

AUSTRALIAN TO MEET PARDELLO

Dr. Feltus, the Australian physician-Wrestler, makes his bow to Boston wrestling fans this evening, when he will try to tame Leo Pardello in a finish match at the Grand Opera House. Dr. Feltus, who is a scientific wrestler, believes that his skill will more than offset this extra weight of his opponent.

ENGLISH SHOOTERS NOT TO COMPETE

LONDON, March 13.—The council of the National Rifle Association has announced that it is reluctantly compelled, owing to lack of funds, to decline the American invitation to send a team to take part in the international matches in Ohio in September.

PILGRIM SEVEN AND CANADIANS CLASH TONIGHT

THE LINEUP:

PILGRIM A. A.	ALL-STARS.
Small, l.w.	r.w., Baker
Fritz, c.	c., Grey
Fynan, r.	r., Maxwell
McKinnon, r.w.	l.w., Bawlf
Whitten, c	c.p., D. Irwin
Bray, g.	g., Stuart

The Pilgrim A. A. hockey seven will be called upon to play its hardest game of the season tonight when it clashes with the Winnipeg All Stars at the Boston Arena.

Despite the great name and reputation the All-Stars have been gaining in the past two weeks in their tour of Eastern Canada, by defeating all the best teams in that section of the country across the border, the Pilgrims are eager to meet the visitors. The meeting will be an exciting contest for the local team has been coming along in good style.

While they are not over confident, the Pilgrims feel they will be the first seven to humble the great Western Canadian team, and they will go on the ice tonight ready to play the best game of their career. The team has been putting in some strenuous practice for the match. Their individual hockey play and also the team work has improved, and the All-Stars will have a much harder battle than they expect.

The Canadians arrived here this morning, coming direct from Ottawa, and had a workout at the Arena.

FAIRBANKS WINNER IN TITLE GAME

PALM BEACH, Fla., March 13.—In the 36-hole final of the Florida State championship Walter Fairbanks of Denver defeated the 1912 title holder, R. E. McGlwee, Chicago, 3—2 for final honors. At the end of the morning half McGlwee led by 3 up, but played poorly in the afternoon, while Fairbanks was going very fast. A. F. Huston, Merion took the second division, and C. S. Hammerstone Chicago, won in the third flight. In the consolation, C. M. Stuner, Riverside, defeated H. B. McClelland, New York, 4—2.

Baldwin to Box Steve Kennedy at Salem Club

MATTY BALDWIN, the rugged Charlestown boxer, and Steve Kennedy, the popular Lawrence mitt wielder, have been matched to clash in a twelve-round bout for the lightweight championship of New England at the Salem A. A. on next Monday night. A great crowd of fight "fans" is sure to journey to the "Witch City" in order to see these two battlers perform.

Baldwin is a young man who keeps his word. Several weeks ago he wrote the writer a long letter, which was printed in this column, in which he stated that he was planning a long campaign in New England and that he would show who was who in the lightweight class hereabouts.

The Bunker Hill favorite is now making good. He fought at Salem last Monday night and defeated Bay Wood, one of the best of the local boxers. He will now try and vanquish Kennedy, who proved that he is a corking good performer when he won from Gilbert Gallant.

If there is any reader of this column who is tired of living in this little world of ours, he should go to Charlestown and remark in a loud voice that Matty Baldwin will be easy for Kennedy, or, better still, take a little trip to Lawrence and inform the good citizens of that city that Kennedy is only a fair performer.

CHICAGO FANS PLAN MONSTER RECEPTION FOR FRANK CHANCE

CHICAGO, March 13.—Friends of Frank Chance here already have begun plans for honoring the former manager of the Chicago National league team on May 15, the date on which the New York Americans, of which he is now the head, open their first Western engagement with the Chicago Americans.

The day is to be known as "Frank Chance day." Two thousand seats have been reserved on the first base side of the grandstand. An automobile parade headed by a police escort and a brass band will move through South Side boulevards to the park.

Pope-Hartford
Is a Car That Satisfies.
It Carries The
GRAY & DAVIS
STARTING & LIGHTING SYSTEM
See It At The Show

WHISKEY FOR $2. END TRADE.

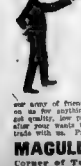

ORIGINALLY put out by us to bring our South End trade even closer to us.

WINNER FULL RYE QUART $1

is now also bought by people who live in every district of New England. There's only one reason for this and that is because it is such good whisker for the money. Join our army of friends and write, telephone or call on us for anything you need in liquors. You'll get quality, low prices, and a willingness to look after your wants that will make it a pleasure to trade with us. Price list sent on request.

MAGULLION'S OLD FAMILY WINE STORE
Corner of Tremont and Dover Sts.
Branch, Columbus Ave., cor. Mass.

DAVIS
Is a Safe Car For Ladies
It Has The
GRAY & DAVIS
STARTING & LIGHTING SYSTEM
See It At The Show

STEARNS
Is a Car Full of Value
It Provides The
GRAY & DAVIS
STARTING & LIGHTING SYSTEM
See It At The Show

PEERLESS
Is a Car Worthy It's Name
It Carries The
GRAY & DAVIS
STARTING & LIGHTING SYSTEM
See It At The Show

The Pick of them all

We deserve the plug cut business of this country when we give 1¾ ounces of such good true Burley tobacco at 5c, for you to smoke and enjoy.

1¾ Ounces 5¢

Coupon of value in each package

Liggett & Myers Tobacco Co.

THE AMERICAN'S DAILY HOME PAGE

The Mexican Girl to Her Sisters

By LILIAN LAUFERTY

ACROSS Laredo border,
  Beyond the Rio Grande,
  My sisters of the quiet States,
 Your waiting soldiers stand
You know the power behind their force
 You know that right will have its course
Firm and serene your army waits,
 My sisters of these border States.
If our marauders turn or steal,
 What terror need your women feel
Who know your government is just
 Who scorn to fear and dare to trust
Your Texas star is calm, serene;
 Your world knows law and order
But bloody sights sad eyes have seen
 Across Laredo border.

Above San Pedro's towers,
 Over the Rio Grande,
The storm of our rebellion lowers—
 With watchful eyes you stand—
Our insurrectors would not dare
 To do one deed of bloodshed there,
Since to protect your border States
 The army of your Union waits.

But if our brothers perish here,
 Who shall avenge—who calm the fear
Lest our whole families must die—
 Young lads and helpless women. Aye
Your Texas star shines undismayed;
 Your times come in due order.
And I—I am a helpless maid
 Across Laredo border.

Huerta's in the City
 Beyond the Rio Grande
What knows his heart of pity?
 Think then in that great land
So much like ours, and yet as far
 From us as is your high Lone Star—
With steady calm your army waits,
 Sure guardian of your border States
But I—I think of that poor maid
 Whose brothers perished; and the while
I think, my heart grows sad—dismayed,

If she die too—should we all die,
Your lives go on in order;
We'd be but news the newsboys cry
From our Laredo border.

The House on the Marsh

A CELEBRATED NOVEL BY FLORENCE WARDEN

PART I.

(Continued)

HE was in one of those moods of almost embarrassing frankness, during which the only thing possible was to sit and listen quietly with such sparing comment as would content him.

"I daresay," he continued, "it will seem almost incredible to you who have never heard her say more than is necessary but she was one of the most brilliant talkers I have ever met, and four years ago she wrote a book which took London by storm. If I were to tell you the nom de plume under which she wrote you would be afraid of her for it became at once a sort of a proverb for daring of thought and expression.

"People who did not know her made a bogey of her and many who did looked with a sort of superstitious awe upon this slight, fair woman, who dared to write what she thought and believed. But they had no idea what a sensitive nature lay under the almost masculine intellect.

"We had a son then." His voice seemed to tremble a little, "two years older than Haidee. The two children had been left in the country in best of care and mind—while my wife and I spent the season in town; it was a duty she owed to society then, as one of its brightest ornaments. We heard that the boy was not well, but we had no idea his illness was so serious. I assure you Miss Christie, and he spoke with touching earnestness, that if my wife had known there was the slightest danger she would have flown to her child's side without a thought of the pleasures and excitements she was leaving.

Expresses Emotion

"Well—I can scarcely speak of it now. The child died after only two days' illness, away from us. It was on a return from a ball my wife heard of it. She sank down into a chair, dumb and shivering, without a word or a tear. When at last we succeeded in rousing her from this state, she took off her beautiful jewels—you have heard she was an heiress—and flung them from her with a shudder of disgust. She has never [illegible] at the [illegible] since."

He paused for a few minutes and I sat waiting for him to [illegible], [illegible] interested to do anything.

"I hoped that the depression into which she sank would wear off, but instead, it only grew deeper. I have told you before that by arrangement on our marriage our settled home was in the country. After her boy's death my wife would never visit me again.

"When Mona was born just before we came to this place a strange calm came over her, but not the change I had expected. I had hopes she would reawaken to interest in life and perhaps if the child had been a boy to replace the one she had lost it would have been so. I stood of that her apathy deepened until, now as you see, she shuts herself from all the world and raises a barrier between herself and the life around her which to strangers is often insurmountable.

Explains Situation

"I have been looking for an opportunity to tell you this, Miss Christie, as I was afraid you might have been puzzled and perhaps offended by her strange manner the other day when you were reading to her. When I came in I thought you looked rather frightened, and I supposed that something you had read had recalled the grief which is always slumbering at her heart, and perhaps led to one of those outbreaks which sometimes cause me the very gravest anxiety."

I understood what he meant, but I would not allow myself to appear alarmed by the suggestion. Mr Rayner went on.

"I fancied I caught sight of a wild look in her eyes which is sometimes called up in them by a reference of the past or even by a sudden vivid flash of memory. At such times only I, with the power of my long-tried affection, can calm her distant... Do not imagine that she ever would be violent, but she might be sufficiently incoherent to frighten you. Tell me had she said anything that day which alarmed or puzzled you?"

"No, Mr Rayner; she scarcely spoke while I read to her."

"Was there anything in what you were reading likely to call up memories of the dreadful time to which I have alluded?"

"I think not. No—none."

"I need not warn you, my dear Miss Christie, to avoid all reference to that subject or anything that might suggest it in talking to her. And I am sure such a sensible girl as you are will not take needless fright at this unhappy disclosure which I thought it safe to make to you, trusting to your discretion.

"I still hope that in time she may recover her own health and [illegible] consent to see people, and even move away from this place for a change which I am sure would do her good. I have begged her to do this over and over again unsuccessfully. I cannot bear to be harsh to her, but there is an iron strength of resistance in that strong woman of strong [illegible] and will which I confess even I have not yet been able to overcome.

"If you will allow me to advise you, do not mention that subject, either, to her. One of my reasons for wishing for a young [illegible] governess was that I might provide her in an unobtrusive manner with cheerful society and let her get accustomed to seeing a bright young face about her. But I am afraid her obstinate reserve has so far defeated my object.

However, I don't despair. Now that you know something of her history you are more likely to sympathize with her and make some allowances for her seeming coldness. Believe me, underneath all she has a warm heart still. And I am sure you will spare a little sympathy for me; condemned to see the wife I adore living a shut-up life, as it were, seeming to ignore the undying affection of which she must still be conscious.

There was something so winning in his voice and manner as he said these last words that I felt for a moment even more sorry for him than for her, and I took the hand he held out as he rose to go and looked up with all the frank sympathy I felt. He seemed touched by it, for as if by sudden impulse he stooped and let his lips lightly touch my hand, then pressed it once more in his own, with a look of almost grateful kindness, he left the room.

I was a little surprised by this demonstration, which I thought rather out of place to a dependent. But he was an impulsive man, the very opposite in all things of his cold, statuesque wife, and the union between them seemed something like a bond between the dead and the living.

And I thought after all that he had told me before he had left the room, it was impossible, even setting apart my natural inclination as a woman, not to come to the conclusion that the fault in this most uncomfortable household was chiefly on the side of Mrs. Rayner.

Striking Contrasts

I have never seen a more attentive, long suffering husband, nor a more coldly irritating wife. The first Sunday after my arrival was so wet that we could not go to church so that I had been there a fortnight before I saw a general gathering of the inhabitants. But on the very day previous to this event I had an encounter with two of the ladies of the neighborhood which led to a most unpleasant impression on my mind.

Haidee and I were taking our morning walk when a big Newfoundland dog rushed through a gap in the hedge and frightened my poor little pupil so much that she began to scream. Then a young girl of about fourteen or fifteen, to whom the dog belonged, came up to the hedge and said she was sorry he had frightened the child, but that he would not hurt her.

And she and I having soothed Haidee, exchanged a little talk about the fields and her dog and where the first blackberries were to be found before we parted, my pupil and I going on by the road while the girl remained in the field.

We were only a few steps away when I heard the voice of another girl addressing her rather sharply.

"Who was that you were talking to, Alice?"

The answer was given in a lower voice.

"Well," the other went on, "you should not have spoken to her. Don't you know she comes from the house on the marsh."

To Be Continued Tomorrow.

Protect Yourself!

AT FOUNTAINS, HOTELS, OR ELSEWHERE
Get the
Original and Genuine
HORLICK'S
MALTED MILK
"Others are Imitations"
The Food Drink for All Ages
RICH MILK, MALT GRAIN EXTRACT, IN POWDER
Not in any Milk Trust
Insist on "HORLICK'S"
Take a package home

Free! Uric Acid Solvent

There Is No Need of Any Man or Woman Having Aching Back, Kidney or Bladder Troubles or Rheumatism

50 Cent Bottle (32 Doses) FREE

Just because you start the day worried and tired, stiff legs and arms and muscles, an aching head, burning and bearing down pains in the back—worn out before the day begins, do not think you have to stay in that condition.

Thanks to a new discovery you can be strong, well and vigorous, with no more trouble, pains from stiff joints, sore muscles, rheumatic suffering, aching back or kidney disease.

For any form of bladder trouble or weakness its action is really wonderful. Those sufferers who are in and out of bed half a dozen times a night will appreciate the rest, comfort and strength this treatment gives.

And now is the best part of it all: it need not cost you a penny to see whether this treatment will do this for you or not, as a full-sized 50c bottle (32 doses) will be sent you by mail without charge, if you simply send the coupon in other column.

There is no impossible thing required of you, no need of staying away from your work, no drastic diet necessary. All you have to do is to take four times a day just a little of the famous Williams Treatment for kidney disease and rheumatism, the new uric acid solvent and eliminator, then you see yourself grow young and strong.

This new treatment absolutely conquers the acid and the troubles it causes on a thoroughly scientific principle and gives the comfort that always comes to those who have perfect health. It overcomes the effects of uric acid poisoning, and at the same time it prevents its cause so as to give perfect health and strength.

To prove The Williams Treatment conquers kidney and bladder diseases, rheumatism and all uric acid troubles, no matter how chronic or stubborn, we will give one 50c bottle (32 doses) free if you will cut out the coupon below and send it with your name and address, with 10c to help pay distribution expenses, to The Dr. D. A. Williams Company, Dept. 979, East Hampton, Conn. Send at once and you will receive by return mail a regular 50c bottle, without charge and without incurring any obligations.

This coupon (please send 10c in stamps or silver to help expenses of distribution) is good for one 50c bottle (32 doses) of the Williams treatment for rheumatism, kidney and bladder troubles. Good for ten days only. The Dr. D. A. Williams Co., Dept. 979, East Hampton, Conn.

Lusty Babies of West End Now Cry for Fresh Air, Says Nurse Isabel Hall

Miss Isabel Hall, Milk and Baby Hygiene Association nurse at Elizabeth Peabody House

IF there is any one in the city of Boston who knows how to bring up a baby, it is, according to the mothers of the West End, Miss Isabel Hall, the nurse stationed at the Elizabeth Peabody House on Poplar street. She is the official representative of the Milk and Baby Hygiene Association and has been the baby expert in the West End for the last three years. During that time the number of babies that has gone through her hands and has been fed under her direction is legion. There have been all kinds, sizes, colors, weights and degrees of intelligence, never two alike.

If any one wants to know what the mothers of the West End think of Miss Hall and her work in saving babies to their parents and to the city of Boston they should call at No. 100 Chambers street and listen to Mrs. Marma heap her blessings upon the woman who has made her baby, Lillian, the best example of babyninity to be found in the whole city.

Miss Hall herself does not take the credit, but insists that if the parents of the children were not the most intelligent and tractable of women she never could have accomplished the remarkable results to which the books testify.

"I wish it distinctly understood," says Miss Hall, "that the mothers over here in this part of the city are willing to take my suggestions, and although I tell them to do what they have never done before in their lives, they follow my advice.

"Sometimes they do not bless me for allowing their one-year-olds to tyrannize over them. People may not think it, but the babies of the West End rule their parents with a firm hand, and if you doubt it go into almost any of the tenements where the babies have a course of technical training in fresh air and try to shut all the windows. If the notes do not win against you, it is because you leave the house with your fingers in your ears.

"There's Mrs. Donovan," continued Miss Hall, "who came to me and complained of rheumatism in her shoulder, maintaining that I was the cause. Upon questioning her I found that her eight-months-old Tom compelled his mother to sit with him, even on cold days, with his head hanging out of the window, where he, the twentieth century baby, could fill his educated lungs with pure oxygen."

At the present time there are 170 babies over which Miss Hall has supervision. Their mothers, sisters, or young brothers come every morning to the Elizabeth Peabody House to get the modified milk, which is the food responsible for many a Boston infant's robust appearance. At times even the family dog is enlisted as an attendant nurse, and Miss Hall tells of one little six-year-old girl who used to come every morning with her black terrier for the bottled milk. During the day the mother of this small girl would put the six-months-old baby out on the sidewalk in her carriage, where the dog could watch her. When his small charge awakened he would begin to bark and whine until someone came to the rescue.

Lung Trouble Yielded To This Medicine

Consumption is a flattering disease—that is one of its chief dangers. Those who have it are rarely willing to acknowledge the fact. If this trouble is present, it is no time for trifling. If a so-called "cold" has long persisted, if a cough is present that keeps you anxious, or any of the symptoms are present, such as fever or night sweats, weakness and loss of appetite, and perhaps some raising of mucous—do the sensible thing—take Eckman's Alterative—as Mr. Betterworth did.

Bowling Green, Ky., R. No. 4.

Gentlemen: I wish to say [illegible] Alterative that I believe it to be a medicine of [illegible] [illegible] The Spring [illegible] cough for six months. I tried all the medicine that my doctors recommended [illegible] results came for the better. I had night sweats and would cough and spit until I got so weak I could hardly do anything. But, at last, James Deering, of Glasgow Junction, insisted that I try your medicine. In one week's time there was a great improvement in my condition and after I had taken several bottles I felt as well as ever in my life.

"I desire the world to know that I firmly believe that your Eckman's Alterative will [illegible] case of lung trouble if taken before the last stage. I will gladly write personally to any party wanting information in regard to your wonderful medicine.

A. C. BETTERSWORTH

Sworn affidavit.

Eckman's Alterative is effective in Bronchitis, Asthma, Hay Fever, Throat and Lung Troubles and in upbuilding the system. Does not contain poisons, opiates or habit-forming drugs. For sale by all Riker-Jaynes Stores and [illegible] Dutton Drug Dept. and other leading druggists. Ask for booklet telling of recoveries, and write to Eckman Laboratory, Philadelphia, Pa., for additional evidence.

The Social Calendar

Society Happenings Tomorrow

Whist and luncheon, given by Mrs. P. D. Wells, at the Thorndike Hotel, 12:30 p. m.

Talk on "The Secret of Suzanne" and "The Blue Forest," by W. L. Hubbard of the Boston Opera House, before the Mothers' and Home-Makers' Club, hall of Roxbury High School, 3 p. m.

Spring Flower Show opens at Horticultural Hall, 12 noon.

Symphony Orchestra rehearsal, Symphony Hall, afternoon.

Reunion and dinner of Kimball Union Alumni at Hotel Brunswick, 5 p. m.

Home economic conference under the auspices of the Waltham Women's Club, at Universalist Church, Main street, Waltham, 2:30 p. m.

Dance at Beacon street residence of Mr. and Mrs. Henry Burnham, evening.

Dance at Country Club for the younger set not yet out.

MANY prominent clubwomen journey to Waltham tomorrow in order to attend the conference of the Federation of Women's Clubs set for the afternoon hours at the Universalist Church, Main street. The meeting was arranged by the Waltham Woman's Club and the speakers include Professor F. W. Howe of the State Normal School who will discuss food economics, and Mrs. E. C. Wixon, who will talk on "Household Textiles." Discussion and tea follow.

Society always looks with favor on the opening of the Spring show of the Massachusetts Horticultural Society and this event, set for noon tomorrow in Horticultural Hall, will bring out a large number of prominent Back Bay people. The exhibition will continue through until Sunday at 10 p. m.

Stories of "The Blue Forest" and "The Secret of Suzanne" will be told by Mr. W. L. Hubbard of the Boston Opera House before the members of the Mothers' Home Makers' Club of the Roxbury Evening Center, in the hall of the Roxbury High School, at 8 p. m. tomorrow. Mr. Hubbard will be assisted by Frank Waller at the piano and Miss Elizabeth Cunningham, soloist.

The twenty-seventh annual reunion and dinner of the Kimball Union Academy Alumni will be held at the Hotel Brunswick at 5 p. m. tomorrow. The special guests of honor will be Charles A. Tracy, principal of the academy, and Judge Charles U. Bell of the Superior Court.

Mr. and Mrs. Henry Burnham give a dance in their new home on Beacon street tomorrow evening.

Many of the younger set not yet out, are to be entertained at the Country Club tomorrow night, where a dance for their especial entertainment has been arranged by Harry Bliss.

"The House of Good Cheer"
FILET MIGNON
Rathskeller Style"
A dish
fit for a
king
RATHSKELLER
UNDER NEW AMERICAN HOUSE
MUSIC
12:30 to 2:30
6 to 12 P. M.
Open until Midnight

Theatres

BOSTON OPERA HOUSE

TOMORROW, 7:30 to 11, THE BLUE FOREST. [illegible] Swartz, Amadio, D. Potter, [illegible]. THE SECRET OF SUZANNE. [illegible] Deraux. Cond. Andre Caplet.

SAT. 2 to 5. FAUST. [illegible] Swartz, Lecomte, Martin, Segurola. Cond., Strony.

SAT. 8 to 11 2. ONLY APPEARANCE OF LINA CAVALIERI AND LUCIEN MURATORE. CARMEN. Cavalieri, Fisher, Muratore, Mardones. Cond. Andre Caplet. Prices 50 to $5.00.

SUNDAY ORCHESTRAL CONCERTS 3:30 TO 5. 25c TO $1. BOX SEATS $1.50.

March 16, Rudolph Ganz, soloist.

Downtown Office, Steinert's, 162 Boylston St.

Mason and Hamlin Pianos Used.

Address Mail Orders to Box Office.

TUESDAY EVENING, MAR. 11, 18. ONLY APPEARANCE OF ENRICO CARUSO. PAGLIACCI. Tickets now on sale.

TREMONT TEMPLE. This Week Only 2:30 & 8:30. Except Fri. Night. 25c—$1.00.
KOLB BROTHERS
GRAND CANYON PHOTOGRAPHERS
Shooting over 300 rapids of the Colorado River Canyons in Motion Pictures of Their 1100-Mile Trip.
Starting Mon. Eve. [illegible]
PANAMA CANAL, BALKAN WAR
In Wonderful Kinemacolor Films
One Night Only, Mon. Eve., Mar. 24—25c-$1.50.
MISS HELEN KELLER
Assisted by Mrs. Macy (Anne Sullivan).

B. F. KEITH'S THEATRE
First Vaudeville Appearance
The Best Known Face in the World
JOHN BUNNY, The Motion Picture Star
EDISON'S TALKING PICTURES
9—BIG VAUDEVILLE FEATURES—9
Overture at 2 and 7:45

MAJESTIC
Eves. at 8. Wed. & Sat. Mats. at 2.
THE MAN WITH 3 WIVES
The Newest Musical Show Is Always The Best

BOSTON. Evenings 8. Mat. Saturday at 2.
LAST TIMES
THE GARDEN OF ALLAH

GAIETY. BURLESQUE VAUDEVILLE. Wash. St. Near Boylston.
THE AMERICAN BEAUTIES

LOEW'S ORPHEUM
CONTINUOUS VAUDEVILLE
WORLD'S BEST FEATURES
Prices 10—15—25

LOEW'S ST. JAMES THEATRE
Entire Change of Programme Monday and Thursday
Jas. K. Hackett in the photo picture play, "Prisoner of Zenda," and Eight Other Star Acts.
Performances 1—11. Prices 10, 15, 25.

Castle Sq. Daily at 2:10 and 8:10. Tel. Tremont 5.
Mr. John Craig Announces
8th WEEK. BELIEVE ME, XANTIPPE! 8th WEEK.
Prices 15c, 25c, 50c, 75c.
Downtown Ticket Office 15 Winter Street.

NATIONAL. NATIONAL SQ. Tremont Near Dover St.
RICE & DORE WATER CARNIVAL
25 People. Diving Girls, Indian Log Rollers, Diving Dogs and Horses, Disappearing Nymphs, Clowns, etc. All Star Vaudeville. Kinemacolor.
Talking Pictures. Mats. 10, 20. Eves. 10, 15, 25, 35.

HOLLIS. Eves. at 8 Sharp. Wed. & Sat. Mats. at 2.
William Elliott and David Belasco Present
THE GOVERNOR'S LADY
Entire Original Cast and Production

GLOBE. Mornings 10c. Afternoons 10-15. Nights 10-15-25. TONIGHT Newsboys' Band Concert 7:35-8:15.
SIXTEEN BIG VAUDEVILLE And Picture Features. No Repeat in Show from 1:30 to 5 & 7:30 to 10:45.

TREMONT THEATRE. LAST 2 WEEKS. Next Mat. Sat.
THE YELLOW JACKET

GRAND OPERA HOUSE. Wrestling Tonight—Pardello vs. Dr. Feltus. George Tuohey, referee.

WALDRON'S CASINO. Hanover Street. New Tremont Row.
BIG GAIETY BURLESQUERS

Theatres.

PARK. Evenings at 8:15. Mats Wed., Sat. 2:15.
Thrilling, Thrillinger, Thrillingest! Funny, Funnier, Funniest of All! Another Cohan-Harris Hit!
OFFICER 666
With George Nash, Edw. Abeles and the New York Cast

SHUBERT. Eves. at 8:15. Wed. & Sat. Mats. at 2:15.
THE COMEDY THAT GOES WITH AUTO RACING SPEED
READY MONEY

PLYMOUTH THEATRE. Tel. Ox. 2075. Eves. at 8:15. Mat. TODAY at 2:15.
MR. ROBERT LORAINE
In a New Comedy Entitled
THE CRADLE SNATCHER
Next Monday—One Week Only. Mr. Loraine Will Present MAN AND SUPERMAN. Seats now.

HOWARD. Matt Kennedy, Tiger Lilies Burlesque and Variety. Something doing Till 11.

Theatres.

COLONIAL. TONIGHT AT 8. Mats. Wed. and Sat. at 2.
Where the Crowds Go!
KLAW & ERLANGER PRESENT
THE PINK LADY
ORIGINAL BOSTON, NEW YORK AND LONDON CAST

Amusements.

AUTO SHOW
MECHANICS BUILDING
LAST 3 DAYS
PLEASURE CAR SECTION
10 A. M. TO 10:30 P. M.
TRUCK SHOW
Opens Wed. Eve., March 19
DIRECTION CHESTER I. CAMPBELL

ICE HOCKEY
BOSTON ARENA
Mass. Ave. and St. Botolph St.
TONIGHT AT 8:15
PILGRIMS vs. ALL-STARS
Admission, with seat, 50c. Reserved seats 75c and $1.00. Tickets on sale at Wright & Ditson's, Arthur Johnson's and Wm. Read's.
Skating after the game and daily and Sunday. Sat. Mar. 15, B. A. A. vs. All-Star.

Tours and Travels.

NEW YORK $2.40
VIA RAIL AND BOAT
BAY STATE LINE
[illegible] $1.00
Steel Steamships GEORGIA and TENNESSEE
Daily, including Sunday. [illegible] Service. Telephone Main 1741.
Ticket Office, 214 Washington St., Boston

To New York $2.50
Via Rail and Boat, Daily and Sunday.
"THE ONLY INDEPENDENT LINE OPERATING BETWEEN NEW ENGLAND AND NEW YORK"
COLONIAL LINE. 232 Wash. St. Phone [illegible]

TOURAINE
Is a Car To Rely On
It Is Equipped With The
GRAY & DAVIS
STARTING & LIGHTING SYSTEM
See It At The Show

DARTMOUTH HARVARD and YALE PENNANTS

Start Your Collection Sunday WITH NEXT SUNDAY'S AMERICAN

Regular Retail Value $1.00

Size 36 inches by 15 inches. Correct color. Quality all through. Handsomely embossed on university felt.

You Must Have One Coupon and 20 Cents FOR EACH Pennant

THE AMERICAN'S DAILY MAGAZINE PAGE

Married Life the Third Year

By MABEL HERBERT URNER

Helen Grasps at a Proof of Warren's Tenderness, But It Eludes Her.

FOR several moments Helen stood hesitating before the phone, then determinedly took down the receiver.

"8100 Blank. . . . I'd like to speak to Miss Ford. . . . Oh, I'm so glad you're in! Are you doing anything special? Can't you come over a little while? . . . Yes. I'm all alone. Warren had Mr. Tracey here to dinner, but they left right afterwards—some committee meeting. I don't know when I ever felt so restless. I can't settle down to sew or read or anything!

Oh, I'm so sorry! . . . No, I'm afraid I couldn't. . . . Well, wait; I'll see what time it is."

Helen darted to the library to glance at the clock.

"It's ten minutes after eight. But suppose Warren should get back before I do? —Wait, let me think—Yes, I could do that—all right," impulsively. "I'll come!"

Helen never went out in the evening without Warren, and now, as she hurriedly slipped into her wraps, it seemed like a daring adventure. For fear that he might come back unexpectedly early, she pinned a note on the lamp shade in the hall.

"Dear, I've gone over to Evelyn Ford's at the Bellcourt. Will be back by half-past ten."

Helen almost ran along the dark street to the car line. A moment later she was in a car crowded with theatregoers. All the other women had escorts—only she was alone and she felt painfully conspicuous. It was with a feeling of relief that she finally ran up the steps of the Bellcourt—an uptown apartment hotel.

"You can go right up, Miss Ford's expecting you," the clerk informed her.

Another Visitor

To Helen's surprise Evelyn was not alone. A young woman in a clinging black evening gown, whom she introduced as Mrs. Chilton, was with her.

"My rooms are just down the hall from Miss Ford's, but I think I'm in here most of the time," she laughed. "An apartment hotel can be so lonely, and my husband has been away two months."

Mrs. Chilton was a Southerner, with a soft, drawling voice, a certain languid charm and a desire to talk incessantly of "my husband."

"He's never been away so long before," she informed Helen naively. Then glancing at a tiny bracelet watch, "Oh, it's almost time for him to call me up—I forgot to say I'd be in here."

She swept over to the telephone and instructed the operator to call her in Miss Ford's room.

"But I thought you just said your husband was in Detroit?" exclaimed Helen, bewildered.

"Oh, yes, but he calls me up on long distance about this time every evening. I'd be so worried if he didn't!"

"But isn't that very expensive?" Helen could not help ask.

"Yes, it means four dollars for the first three minutes—and I almost always talk longer. I know it's extravagant, and we really can't afford it, but I simply have to hear from him once a day."

Helen made no further comment, but she could not help but wonder at the devotion of a husband who every night would telephone from Detroit to Boston. She remembered the time she was at her mother's in Missouri and Warren was in Detroit. Warren for two weeks. Almost in desperation she had called him up one night on a long distance 'phone. And he had been furious—had roared at her for doing such a senseless, extravagant thing. And this man telephoned his wife from Detroit every night!

It was a little after 9 when the phone rang. Mrs. Chilton sprang up with an excited

"There he is now! Tell her to connect me in my room! I'll be there in a moment!" And she dashed out down the hall.

"She's perfectly wild about him," smiled Evelyn indulgently, when she had closed the hall door, which she had left open in her haste.

"Does he really call her up every night?" asked Helen, somewhat dazed.

"Yes, don't think he ever misses. She gets a letter from him every day too—and they've been married almost five years."

Why was this woman so loved? wondered Helen. She was pretty and charming in her languid, clinging way, but what had she to give to receive such devotion? There was a gnawing envy in Helen's heart. All her life she had so yearned for love—yet how little had been given her.

Evelyn talked on of other things, but Helen's thoughts were with Mrs. Chilton and of her priceless possession of such a love.

In a few moments there was a knock at the door and a laughing "Can I come in again?" It was Mrs. Chilton, radiantly happy.

"He says he expects to start back in two weeks! I just HAD to come tell you. Now won't you all come in my room and have a glass of sherry and some fruit cake—some that was sent from home Christmas?"

"I'd love to, but I must go. I simply ran away," explained Helen, "and must get back before Mr. Curtis."

"But you left word where you were going, didn't you?" asked Evelyn.

"Oh, yes, but I want to get back first. I never go anywhere at night."

"Surely you'll wait till he comes for you?" exclaimed Mrs. Chilton.

The idea of having Warren come for her had not even occurred to Helen. How could she make a pampered, petted, idolized woman like Mrs. Chilton understand that her husband would not think of coming for her?

"Oh, no, I wouldn't want him to come. He'll be so tired—there'd be no use of his coming 'way here."

"Why, of course—he'll WANT to come! You don't think he'd want you to go home alone!" insisted Mrs. Chilton.

Helen hesitated. It was really only a quarter of 10, and she felt sure Warren would not get home until after 11, so she consented to stay a few moments longer.

Mrs. Chilton insisted on "phoning down to the office to say that Mrs. Curtis was in her room, in case any one called for her. But Helen knew only too well that there would be no call.

The sherry and fruit cake were delicious, and Mrs. Chilton with her dainty belongings had made her hotel room most attractive. But at a quarter after 10, in spite of their protests and assertions that Mr. Curtis would soon be after her," Helen broke away.

All the way home in the car Helen's thoughts were still of Mrs. Chilton and of the love her husband gave her. How could there be an unhappy moment in her life? What difference could anything else make as long as she had a love like that? What must it mean to have some one care enough to telephone half across the continent every night?

"Has Mr. Curtis come yet" she asked anxiously of the elevator boy.

"Why, yes, ma'am, and he's gone out again."

"Gone out again!" in astonishment. "Didn't he leave any word?"

"No, ma'am, but I guess he's gone after you."

Helen's fingers trembled with excitement as she unlocked the door, then she went straight to Maggie's room. A light shone through her transom.

"Maggie," she called, "did you see Mr. Curtis when he came in? Did he leave any word with you?"

"No, m'am," coming to the door in her flannel wrapper. "I heard him come in and go out, but he didn't say nothing. I guess he went after you. It's too bad he missed you."

The note Helen had pinned on the hall lamp shade was gone. So he had read it and started after her.

He did care! A thrill of joy swept through her. He could not bear to have her coming home to an unlighted house. Perhaps all the time he cared more than she knew.

Why He Went Out

There were men like that, whose instinct was to hide any expression of sentiment. If only she could learn to believe that there was real tenderness beneath his gruff indifference!

She had tried to believe this before—but she would believe it now. She had not dreamed of him coming after her. Surely that was proof of his love and anxiety!

By the front window she watched for him—her eyes dim with tenderness. She was full of self-reproaches, too, that because of her he had been cold again when he was probably very tired. But she would make up for it—he would be very tender and loving!

When at length she heard his key in the door, she flew out to the hall and threw her arms about him as he shrugged out of his overcoat.

"Oh, dear—dear—I'm so sorry! I'll never go out like that again! And to think of your having that long trip up there for nothing!"

"What under the sun are you talking about? . . . Here—let me get out of this overcoat."

"Did you see Evelyn?" excitedly. "They begged me to stay. A Mrs. Chilton was there and they both said you'd come after me. I never dreamed of such a thing!"

"What's the matter—gone nutty? Haven't the least idea what you're driveling at."

"Why—why—Warren," stammeringly, "didn't you go after me? Didn't you go to the Bellcourt—to Evelyn Ford's to bring me home?"

"Not on your life! What do you take me for! I went around the corner to get some cigars."

ACCORDING TO RULE

SOME time ago an English insurance agent called on an old lady for her weekly premium. The policyholder informed the agent that she was going to move to another town, and asked him to tell the van to call.

Not grasping the meaning of the reference to the van, the agent questioned the old lady, and gathered that she wanted a removal van.

Said the agent—"How much do you wish to pay?"

"Pay! Why, nothing at all. Your company does that."

Being surprised, the agent asked what she meant, on which she showed him in the premium book this rule:

"Members removing from one district to another will be transferred free of charge."

What She Thought

He purchased his sweetheart a pair of tan-colour kid gloves, and handed them in at the door himself. The servant girl took them, and, going to the foot of the stairs, bawled out:

"Please, miss, 'ere's a young man as has brought you a pair of leggings."

The Difference

"Only a lock of golden hair," the maiden sighed. "Perchance tonight it formeth on her pillow a halo bright."

"Only a lock of goldern hair," the maiden, smiling proudly, said, as she laid it over the back of a chair and went to bed.

BACKACHE A SYMPTOM

Of More Serious Illness Approaching. Mrs. Bender's Case.

Backache is a symptom of organic weakness or derangement. If you have backache don't neglect it. To get permanent relief you must reach the root of the trouble. Read about Mrs. Bender's experience.

St. James, Mo.—"About a year ago I was irregular, had cramps every month, headache and constant backache. I took Lydia E. Pinkham's Vegetable Compound and used the Sanative Wash and I am relieved of all my troubles and am in perfect health. I shall recommend your medicine to all my friends and you may publish this testimonial for the benefit of other suffering women."—Miss ANNA BENDER, St. James, Missouri.

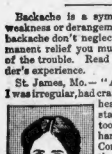

Another Case.

Dixon, Iowa.—"I have been taking Lydia E. Pinkham's Vegetable Compound for some time and it has done me much good. My back troubled me very much. It seemed weak. I had much pain and I was not as regular as I should have been. The Compound has cured these troubles and I recommend it to all my friends."—Mrs. BERTHA DIEKSEN, Box 10, Dixon, Iowa.

Every woman ought to have Lydia E. Pinkham's 80 Page Text Book. It is not a book for general distribution as it is too expensive. It is free, and only obtainable by mail. Write for it to-day. Lydia E. Pinkham Medicine Co., Lynn, Mass.

The Bacchanals First Threw Dancing Into Disrepute by Their Excesses

Story by Margaret Hubbard Ayer. Sketch by Michelson

The ancients paid homage to Bacchus, the Deity of the Vineyards, by singing hymns and by dancing.

It is undoubtedly due to Bacchus, the God of Wine, that dancing came into bad repute with the stern old Roman and has remained so with certain members of our own republic until this day.

For the Feasts of Dionysus, as he was called in Greek mythology, at first a purely celebration only, finally degenerated into revels of the most frenzied character.

When under the name of Bacchus the same divinity was worshiped in Italy, the ancient Roman, who was an expert wine grower, thought it only fitting that this especial god should be appeased by a thanksgiving celebration. Hymns were sung in honor of the god who had filled the gourds and leathery bags with wine.

Then the first "story dances" were performed and the many adventures of Bacchus enacted at the mysteries which were part of the ceremony. These dances of plays were staged with much elaboration and the entire town stopped work and all turned out to join in the hymns, dance, drink and pay tribute to the protector of the vineyards. And so troubles arose as they do today. With the influx of Oriental luxury and ideas the Roman matron stayed away from the feast, leaving the Bacchantes and the hired dancers to perform her share of the entertainment, and the whole thing became a Bacchanalia, which is the worst thing one can say of any party.

These orgies have never been equalled, though many so-called modern and enlightened people have tried to do so.

To the Roman women they were unspeakable, and the first Christian women in Italy naturally looked upon the dance so long associated with these heathen revels as wicked and immoral.

Several of the great dancers of early Christian days embraced the new faith and left the stage for a life of repentance in the desert or the nunnery later. Theodora, a circus dancer, became the wife of the Christian Emperor Constantine.

The story of Thais, the Greek dancer, who, at the height of her fame and beauty, became a Christian and died in a state of sanctity, is founded on fact, as is the figure of Pelagia in Kingsley's "Hypatia."

These dancers were the great solo dancers at public festivals and private entertainments of the rich. They took the part of one of the goddesses, generally Venus, at the religious ceremonies.

For them the skirt dance was introduced, and the dance of the veils, which came to Rome by way of Greece and Egypt. The rhythm of the flowing drapery was studied even more carefully than it is today, for the greatest artists were not above aiding and teaching these women, whose influence was often supreme, at least for a moment. For the skirt dance a tunic and skirt of finely pleated material were worn. The pleats looked like accordion pleating, as many statuettes and some frescoes at Pompeii show quite plainly.

Except for the very celebrated dancers, who won their freedom by their art or came from lowly but free parents, the performers were generally slaves, and this added to the prejudice of the high-minded matrons against them and influenced the Christians of the first centuries after Christ, who forbade dancing in their homes.

Clay "Charms" That Adam Made for Eve 500,000 Years Ago.

How the discovery of two little figures has proven that the highest art had its first source in plain ordinary hunger. Exclusively

In Sunday's AMERICAN.

ONE FOR HIS GRACE

HE was a real live Duke, and a big employer of labor.

Bob Willet never cared to earn his bread by the sweat of his brow, and it was small wonder that his ducal lord and master took occasion to inform him that his services would be no longer required.

Bob was bitterly averse to such treatment, and resolved to have it out with "the dook." A favorable opportunity presented itself to his mind, for had not the Duchess been appointed a lady-in-waiting to the Queen?

"All right, yer grace," he said, earwiggically. "I'll go, even if it's against the grain. But I'll say this to yer, sir—though I'm a poor man, I've never had to send my missus out to service, and that's more'n some people can say!"

When Man Falls Below Animal Standards

By ELLA WHEELER WILCOX

Copyright, 1913, by Star Company.

A BEAUTIFUL young woman (speaking physically) is divorced from her husband, and with a comfortable alimony goes to Europe to enjoy herself.

There she meets a popular bachelor, and he establishes her in apartments in Paris, and is seen everywhere with her. She is gayly admired for her beauty and costumes. And she is much in love with her companion.

Then comes the usual ending; a vulgar quarrel; loud voices, blows, and pistol shots.

This time no one is killed; the man is wounded, and the woman disappears, and report says she, too, was wounded.

Still another has it that she was kicked and beaten by her protector.

It does not matter about the details. The fact is the main thing to consider. And this fact is, that when two people undertake to find happiness by establishing laws unto themselves, and by defying all moral and legal codes, the "romance" invariably ends with a tragedy.

Sometimes one is killed; sometimes both; sometimes both live; but always is there quarrelling, discord, jealousy, disillusionment and separation. And always misery and suffering.

This is not difficult to understand. No man really loves a woman who enters into a questionable relationship with him.

He is governed wholly by animal passion.

All created beings, from insects up to the highest, possess this animal sex instinct.

That is the way the universe keeps going.

The lesser animals use this impulse wholly for the reproduction of their species, and man, being endowed with reason, understanding of higher laws, refinement, self control, is expected to imbue his natural animal impulses with all these attributes.

When he does, then the relation of sexes becomes a sacrament. When he fails, to do this, he invariably falls much below the animal standards, and becomes an offense to society, to his fellow creatures, to men and angels.

The animal knows and obeys his own limitations.

The man beast uses stimulants, highly spiced foods and drugs to accentuate his sensuality, and when all these things fail and the woman he has purchased for his pleasure no longer appeals to his sated appetite, blows, shots and abusive words take the place of endearing expressions.

The unsophisticated girl who is the victim of such a man is greatly to be pitied, but the married woman or the widow who permits the association to reach the incriminating situation can hardly claim the world's sympathy.

The woman who is no longer a maiden must know in her own soul that the man who exploits her before the world as his property, bought and paid for by money alone, without legal or moral rights to sanction such an association, has no love for her; she must know he feels only the basest kind of physical passion, and that this will die out and change to indifference, disgust or repulsion as surely as the appetite of a gourmand becomes sated with over-indulgence.

To be taunted before the eyes of a reckless world of pleasure-loving men and women for a brief hour, to wear expensive jewels and fashionable costumes, to be gazed at as a beauty and the favorite of such a man, for a season, is poor pay for the certain sound of discord, quarrels, biting words and stinging blows which oftimes reach the death mark.

No attraction between the sexes can last or produce happiness which is not based on true friendship, high respect, mutual self-control and unselfish love.

These are the four cornerstones on which sex passion must build its mansion, if it is to last.

Without these cornerstones no marriage can be successful. And with these four cornerstones no irregular associations can exist.

SEALED LEAD PACKETS ONLY

The native purity and garden freshness of

is preserved by the use of sealed lead packets.

The New Corset For Fat Women

The new corset designed to coerce over-fat ladies into the new style gowns has three sets of strings. If the wearer has one set adjusted you still have two more struggles left. Think of that—and shudder.

To escape this fate, fat ladies should take no time in securing one of the large cases of Mormon Prescription Tablets—that delightful and safe fat reducer, made by the Mormon Company, Detroit, Mich., sell for 75 cents. One of these tablets taken after each meal and at bedtime for a short while will make her independent of the new corset. Being made in strict accordance with the famous Mormon Prescription, these pleasant little standbys of the over-fat are perfectly harmless, except to the fat itself, which they not infrequently do away with at the rate of a pound a day, and they are also the most economical and least restrictive means for reducing fat one could adopt, as they get results without interfering either with one's easy chair tendencies or methods of diet, however generous.

A Better "Table" At Less Expense

We give you just double the quantity of fresh Teas, Spices, Baking Powders, Flavoring Extracts, Pure Cocoas, Prepared Puddings, Corn Starch and other Pure Food Specialties that you would get at the store. Two 1 lb. cans of 60 cent tea for 60 cents; two 10c packages of Corn Starch for 10c, etc.

Our factory-to-family direct dealing cuts retail prices in half. We save you the profits and expenses of the middlemen and give them back to you in "profit-house." We have thousands of customers in Boston.

Wouldn't you like to get twice as many goods for your money as you are getting now? That is exactly what you do when you buy direct from us, the manufacturers. You get TWICE AS MUCH as you would get at the store, and you gain in freshness and quality besides. We sell our food specialties and other products (there are 650 altogether) at FACTORY PRICES. You do not have to pay the middlemen's and retailers' profits and expenses when you buy from us—that is all returned to you in the double value you get

By *Larkin* Factory-to-Family Dealing

Need you buy in big quantities to take advantage of this saving? No, indeed. Many of our customers club together to order their Soaps, Food Specialties and household supplies from us. In this way they all get the benefit of the saving which comes with a $5 or $10 order and divide the goods and expenses between them. There are many hundreds of these clubs in Boston. We reward the organizer liberally so that it makes it well worth her while to organize and conduct a club. Call at our showrooms and ask us about the Larkin Club-of-Ten plan or write to us for Catalog which explains everything.

LARKIN CO. of America, 63 Summer St., cor. Chauncy

Stock Prices; Financial News

Stock markets had a less cheerful tone at the opening. European influences being held accountable for early declines in New York, where Canadian Pacific was especially weak. The monetary and military situation abroad is causing as much concern as ever in speculative circles. Markets did not reflect the improvements which some bankers profess to see.

Prices were lower in Boston this morning. During the first hour Boston & Maine sold down to 79½.

By that time Hancock was up more than two points higher, Paine, Webber & Co. having received from Houghton a dispatch stating "Hancock has encountered the Quincy lode on the 3650 foot level. Showing is excellent and bears all characteristics of the formation of the adjoining Quincy property."

It is said that Hancock was bought at the lake this morning.

Wall Street is wondering what influence, as conditions are, the change in foreign exchange rates will have upon gold exportation. Many financiers think from $6,000,000 to $10,000,000 more may be sent abroad during the present outflow. Kidder, Peabody & Co., have reduced sterling rates ¾ of a cent for short and 1 cent for long rates.

Europe Affects New York Market.

More gloom in Europe caused the New York market to open heavy. There is a good deal of doubt abroad as to how the war situation stands, both England and the Continent suffering from a recurrent attack of pessimism. Prices of securities were irregular in London, and American stocks reflected the hesitancy in New York trading yesterday.

The London bear account in Americans has been greatly reduced. Canadian Pacific had an easier tone there and was hit the hardest at the New York opening, off 3 points. Colorado Fuel and declining 3 points. Colorado Fuel and Iron was off 1. Reading was again a seller. Individual causes for depression were also factors in some cases. Among the other losses were Woolworth ½, Steel common ⅜, Union Pacific ¼, Texas Company ¼, Goodrich 1, Amalgamated ⅜, American Can ¼, Pennsylvania ¼, St. Paul ¼, B. & O. ⅝. Corn Products ¼ and Reading ⅝. American Locomotive was an exception, advancing 1½. Sears Roebuck was up ⅛ and Bethlehem Steel advanced ½. Southern Pacific and Lehigh Valley were unchanged on first transactions.

The Curb was dull and irregular.

"Blue Sky" Bills Reported.

A New York Senate committee has voted to report favorably five of the measures which Governor Sulzer wants enacted for the reform of New York Stock Exchange methods. The bills propose to amend the penal law and in brief they:

Prohibit operation of bucket shops and making of "wash" or "margin" sales and requiring the production of books and papers at any trial for violations.

Manipulation of securities and conspiring movements to deceive the public as to stocks or bonds shall constitute a felony.

Any transactions by officers of corporations and the hypothecation of customers' securities, shall constitute a felony.

Knowingly publishing fictitious transactions in securities with intent to deceive to be a felony.

The making of false statements or advertisements as to the securities or financial condition of a corporation, company or association, shall constitute a felony.

The Governor decided to let the bill lie

TUDHOPE

Is a Car of Today

It Has The

GRAY & DAVIS

STARTING & LIGHTING SYSTEM

See It At The Show

BOSTON STOCKS.

Following is the range of prices to 11:15 for leading Boston stocks:

RAILROADS.

	High.	Low.	11:15
Boston & Maine....	83	79½	80
N. Y., N. H. & H....	123	122½	123

TELEPHONES.

American	182¾	182¾	182¾
New England	152½	152½	152½

MISCELLANEOUS.

United Fruit	169½	169	169½

MINING STOCKS.

Adventure	3	3	3
Calumet & Arizona..	63⅝	63½	63⅝
Calumet & Hecla ...	455	455	455
Copper Range	44	44	44
Granby	58⅝	58¼	58⅝
Mohawk	48⅝	48½	48⅝
Santa Fe	2	2	2

UNLISTED SECURITIES.

Amalgamated	69¼	69¼	69¼

Prosperity for "Katy."

Apropos of the decision of Missouri, Kansas and Texas managers to sell $10,000,000 two year 5 per cent. notes, the outlook for big business by the road is fine. President Schaff says crop prospects are very good in his territory and that business in the Southwest is in a condition which makes its inhabitants very hopeful. To prepare for more traffic about $3,000,000 is to be spent for new rolling stock.

"About 10 per cent. of the cotton in the Missouri, Kansas & Texas railway's territory has not yet been removed," he says. "Texas alone received about $400,000 for its cotton crop. The soil is in good condition for the next one."

London Copper Opened Lower.

The standard warrants market in London opened easier. Spot and futures were 5s. lower.

It is said that domestic consumers are now buying copper for April and May delivery in considerable quantities at 15 cents a pound. Exports so far this month are estimated to total about 35,000 pounds.

The Old Dominion Co. of Maine has declared a quarterly dividend of $1.25 a share, payable April 5 to stockholders of March 19 record. Books will be closed from March 20 to March 27 inclusive.

Financial News in Brief.

The Bank of England's minimum rate of discount remained unchanged at 5 per cent. today. The bank's weekly statement showed the proportion of reserve to liabilities to be 41.50 per cent, against 42.69 last week, and this change compares with an advance from 41.50 to 42 per cent. in the corresponding week last year.

The weekly statement of the Bank of France will show decreases of 5,044,000 francs in gold and 8,478,000 in silver.

The New York and Boston stock exchanges will be closed on Good Friday and Easter Saturday.

The Committee on Business Conduct, already dubbed the "Police Committee" of the New York Stock Exchange, comprises D. G. Geddes, H. G. S. Nobel, E. V. D. Coz, Charles M. Newcombe and Winthrop Burr. They will have the right to examine the books of any member of the exchange at any time, and one of their jobs is to prevent the manipulation of securities.

The world's sugar supply increased about 2,000,000 pounds in 1912 and caused the price to become abnormally low. That is the explanation given for the American Sugar Refining Company showing a deficit of $1,458,622.

American Woolen directors have declared a regular quarterly dividend of 1¾ per cent. on preferred stock, payable April 15 to stockholders of March 24 record. Books will be closed from March 25 to April 3 inclusive.

President Elliott of the Northern Pacific says its earnings for the first seven months of the present fiscal year were the largest in the road's history.

The slump in B. F. Goodrich common is attributed to the announcement by the president of that rubber company that he would recommend no dividend for the quarter.

United Globe Mines have declared a dividend of $7.50 a share.

The New York sub-treasury gained $2,636,000 from banks yesterday, and gained $5,400,000 since Friday.

Balaklava	2½	2½	2½
Butte & Superior.....	30¼	29¾	30¼
Hancock	21	18½	20¾
Hedley	33	33	33
Kerr Lake.....	3 1-16	3 1-16	3 1-16
Lake Copper.....	15⅜	15⅜	15⅜
Penn Cresby.....	22¾	22¾	22¾
Swift & Co.....	104¾	104¾	104¾

NEW YORK STOCKS.

Following is the range of prices to 11:15 for leading New York stocks:

RAILROADS.

	High.	Low.	11:15
Chic., M. & St. P....	108½	108	108½
	High.	Low.	11:15
Atch., T. & S. F....	101¼	100¾	101¼
Canadian Pac.	222½	221	222¾
Erie	27¼	27	27¼
Gt. North. pf.....	126½	126½	126½
Louis. & Nash.....	133¾	133	133
Lehigh Valley	154¾	154	154
N. Y. C. & Hud.....	106	105⅝	106
Northern Pac	115¾	115⅜	115⅝
Pennsylvania	118⅝	118¼	118⅜
Reading	155¾	154⅝	155
Southern Pac.....	100⅝	100⅜	100⅜
Union Pacific	148⅛	147¼	148

INDUSTRIALS AND MISCELLANEOUS.

Amal. Copper	69¼	68¾	69¾
Amer. Sm. & R.....	68¼	68¼	68¼
Am. Sug. Ref.....	113	111½	113
Am. Beet Sugar....	29	27	28
Am. Can.....	32½	31⅝	32¼
Anaconda Cop.....	36⅛	35⅞	36⅛
Col. Fuel & Iron....	33	32¼	33
Chino	39¼	38⅝	39¼
Cal. Petroleum	49¼	48¾	48⅞
U. S. Rubber	60½	60	60½
U. S. Steel	59⅝	59	59⅝
Utah Copper	52⅝	52¼	52⅝
Woolworth	89	88	88

BOSTON CURB.

Following is the range of prices to 11:15 for leading Curb stocks:

QUALIFIED LIST.

	High.	Low.	11:15.
Boston Ely	65c	65c	65c
Butte Central	7⅞	7⅞	7⅞
Calaveras	3 1-16	3	3 1-16
Chief Con.	1½	1½	1½
Davis Calumet	2⅜	2⅜	2⅜
Davis Daly	1¼	1¼	1¼
Goldfield Con.	2¾	2¾	2¾
La Rose	2¾	2¾	2¾
Majestic	43c	43c	43c
Mexican Metals	67c	65c	67c
Ohio Copper	71c	71c	71c

UNQUALIFIED LIST.

Alaska Gold	14	13⅝	13⅝
Ely Consolidated	12c	12c	12c
Lake Hill	78c	78c	78c
Nev. Douglas	2¼	2⅜	2⅜
New Baltic	85c	85c	85c
Dom. ets.	6	6	6
Ueco	1⅜	1⅜	1⅜

How a Great Author "Gave Himself Away" to His Wife.

The story of the shattered romance of beautiful Johnny Howland and the distinguished author, Arthur Stringer, broken because the things he wrote were so different from the things he said. The most unique real life story in literary history. Exclusively

In Sunday's AMERICAN.

POLICE SEARCHING FOR KEY WORKERS IN DORCHESTER

Police today are searching for the key workers who have entered five homes in Dorchester district and stole sums of money aggregating $900. It is believed that the breaks were made by some one familiar with the vicinity, and movements of the dwellers there.

Those who lost money are: Fletcher Oakes, No. 233 East Cottage street, $327.50; Solon J. Richardson, No. 128 Olney street, $71.50; William Hogsdon, No. 230 Park street, $19.10; Andrew J. Johnson, No. 11 Wainwright street, $46, and Fred C. Lovelace, No. 488 Quincy street, $130.

B. & M. INSTALS SIX NEW SUPERHEATERS

Six huge superheater locomotives, the first shipment of a large order, have just been placed in service on the Boston & Maine Railroad. The superheater is a system whereby the steam is reheated after it has once become steam, away from the contact with the water. It is claimed that the system gains 27 per cent. in efficiency and saving.

STOCK EXCHANGE TO CLOSE GOOD FRIDAY

The governing committee of the Boston Stock Exchange has voted to close the Exchange on Good Friday and Easter Saturday.

Ross Dental Parlors

630 Washington St., Boston.

AMERICAN DENTISTS EXCLUSIVELY

10-Year Guaranteed Gold Crowns Bridge Work $3.00

10-Year Guaranteed Plates Gold Teeth Fitted $5.00

Newest Styles—Newest Painless Methods.

FREE TRIAL COUPON

If you bring this coupon to our store before noon, bring us 50 cents in addition, we will gladly fit or extract your teeth Free. Hours, 8.30—6. Sunday, 9.30—1.

Cold in Head

Relieved in one minute. Money back quick if it doesn't. Get a 25 or 50 cent tube of

KONDON'S Catarrhal Jelly

Use it quick. Finest remedy ever offered for Cold in Head and Catarrh. Sore Nose, Coughs, etc. Twenty years of success. Why? No dope in KONDON'S. Sample free. Write quick. Address

KONDON MFG. CO., Minneapolis, Minn.

While on the Pacific Coast read the San Francisco Examiner

LACK OF FUNDS PREVENTS WAR, SAYS FORBES

By B. C. FORBES.

France and Germany are ready to spring at each other's throat, the newspapers are telling us in big type. I don't believe it.

Rothschild is credited with having declared, at a time similar to this, "There will be no war. I won't have it."

The house of Rothschild still has a finger on the purse strings of Europe, and by no twist of reasoning can they be regarded as likely to favor the destruction of Germany by France, or France by Germany. They have enormous financial interests in France, and in securities held in France, yet at the same time they are not less concerned in the welfare of Germany, their fatherland. They would have all to lose and nothing worth while to gain, by a Franco-German struggle.

European war scares of one kind or another are continually being hatched. Not long ago Britain was to pounce upon Germany. Now that she has refused, France has been delegated to do the job. Some one remarked recently that a nation does not stop to count its cash before embarking upon a war when its indignation is thoroughly aroused. Quite so. But the dollar is nowadays as necessary to victory as the sword and the gun. A Franco-German war could not be waged save at enormous cost.

Already Germany has had a foretaste of the difficulty of raising money under unsettled conditions. For the first time in her history, she has met failure in floating a State loan. Her own subjects are hiding their cash and France has refused for quite some time to finance either Germany or Austria.

France is also passing through a humiliating financial experience. The proud Basque de France, whose record is the envy of other nations, has felt compelled to virtually stop paying on gold. No sooner does a franc find its way into the hands of a peasant, than he hides it. Investors are in no mood to part with their funds, even at this time of peace. What would be their attitude should a general conflagration break out?

So much for the monetary aspect of the situation. What of high politics? Germany could not unleash her war dogs without counting upon the active co-operation of Austria-Hungary. Austria is confronted with trouble enough. She sees the spectre of a new pan-Slavic combination of unmeasured power, rising from the battle fields of the Balkans. Should Europe be set on fire, could she rely upon her recently annexed territories?

Bosnia and Herzegovina, would they not gladly throw in their lot with Servia, Bulgaria and the others? And how about affording Russia an opportunity to carry out certain fondly cherished designs? As for drawing Great Britain into the general slaughter that would be precipitated, is Germany likely to court such a development at this juncture? Germany is named as the aggressor, of course, in all the war talk of the hour. The whole thing is unthinkable.

Yesterday's news was all favorable. Austria-Hungary and Russia are to demobilize their troops after a terribly costly experience. The German government issued a statement repudiating recent sensational war talk and prices of securities on the Berlin Bourse shot up several points despite the onerous demand for money to tide over the April 1 settlements.

Unless all signs fail, the acute depression that grips the world's markets will relax next month. There is room for a great rebound in stocks, including American. Europe has sold out her holdings of our obligations. By common consent she carries fewer American stocks at this moment than at any time in recent years. The instant skies clear there will spring up an aggressive demand for the stocks.

Battling Nelson's Worst Knockout.

The real inside story of the little lightweight champion's battle with matrimony and why he got the count so soon. Exclusively

In Sunday's AMERICAN.

NEW TOWN FOR RHODE ISLAND

PROVIDENCE, March 13.—The division of Warwick into two towns was assured when the House passed the division bill, eighty-three to eleven. The Senate has already acted favorably, but some minor changes were made by the House, so that it will again return to the upper branch. The new town will be called West Warwick.

YOUNG ROOSEVELT HAD BULLY VACATION

NEW YORK, March 13.—Theodore Roosevelt, Jr., accompanied by Mrs. Roosevelt, have arrived in New York, after a vacation in the West Indies. Young Roosevelt said he was going to hustle back to his job, which is at a desk in a Wall Street bond house. In the language and after the manner of his distinguished father, he said he had had a bully time.

FEDERATED IRISH BANQUET SUNDAY

Speakers at the banquet Sunday evening at the Revere House under the auspices of the Federated Irish Societies will be the Right Rev. Monsignor M. J. Splaine, D. D., rector of the Cathedral; Joseph H. O'Neil, John R. Murphy, Joseph F. O'Connell, Matthew Cummings, Thomas A. Mullen and John O'Hare.

WANTED IDEAS

An Opportunity To Make Money

Inventors, men of ideas and inventive ability, should write today for our list of inventions needed, and prizes offered by leading manufacturers.

Patents secured or fee returned. "Why Some Inventors Fail," "How to Get Your Patent and Your Money," and other valuable booklets sent free to any address.

RANDOLPH & CO.

Patent Attorneys,

618 "F" Street, N. W.,

WASHINGTON, D. C.

TODAY'S LATE CABLE NEWS

Terra Nova Sails With Scott Trophies.

CHRISTCHURCH, N. S. W.—The exploration ship Terra Nova, upon which the Scott Antarctic expedition sailed south, and which brought back the tragic news of the death of Captain R. F. Scott and four other members of his party, left here today for England. The Terra Nova will sail by the way of Cape Horne and Rio de Janeiro. She carries on board the scientific finds of the members of the party in the Antarctic, and many of the belongings of Captain Scott. Ships lowered their flags and hundreds gathered on the harbor front to watch in silence the vessel's departure.

War Budget Stirs France.

PARIS—Dissension is growing up in the French Cabinet over the manner in which the government shall raise the $125,000,000 for national defence. The budget commission served notice today that it would approve the government's demand until M. Klotz, Minister of Finance, explains how he proposes to obtain the money.

Sultan to Pawn Gems.

THE HAGUE—A conference is to be held here between English and Dutch financiers and Turkish delegates to contract a 100 per cent. loan of $25,000,000. The security will be the Turkish crown jewels, which have been deposited in the Netherlands Banks at Amsterdam and The Hague.

General Andre Dying.

PARIS—General Louis Joseph Nicholas Andre, former minister of war for France, is sinking rapidly. The former leader in a scandal including on November 5, 1904, with Gabriel Syveton, a Nationalist deputy, slapped him in the face.

Explosion on Submarine.

TOULON, France—Five men were hurt when an electric motor on board the submarine Columb exploded today. It was the second motor mishap on French ships of war within three days.

Yankee Duchess Ill.

LONDON—The Duchess of Manchester, formerly Miss Helena Zimmerman of Cincinnati, is ill. She had invited sixty guests to a dinner and costume dance, but was ill to receive them.

Vice-Admiral Resigns.

LONDON—Vice-Admiral Sir Percy Scott, inspector of target practice in the British navy, surprised the country by announcing his immediate retirement from the navy to make room for his juniors.

Admiral Douglas Dead.

LONDON—Admiral Sir Archibald Douglas, a Canadian by birth, who had a distinguished career in the navy, died at Newhaus, Winchfield, Hants, aged seventy-one.

Postal Strike Threatens.

LONDON—A strike of 23,000 sub-postmasters and postmistresses in the United Kingdom is threatened unless the Postmaster-General remedies their grievances.

Paige-Detroit

Is a Car To Be Proud Of

It Has The

GRAY & DAVIS

STARTING & LIGHTING SYSTEM

See It At The Show

UNITED FRUIT COMPANY

DIVIDEND NO. 55

A quarterly dividend of two per cent. on the capital stock of this Company has been declared, payable April 15th, 1913, at the office of the Treasurer, 131 State Street, Boston, Mass., to stockholders of record at the close of business March 20, 1913. CHARLES A. HUBBARD, Treasurer.

Island Creek Coal Company

COMMON STOCK DIVIDEND.

The Directors of the Island Creek Coal Company have declared a quarterly dividend of 50c per share upon the common capital stock of this company, payable May 1, 1913, to the common stockholders of record at the close of business April 25, 1913.

F. W. BATCHELDER, Treasurer.

Island Creek Coal Company

PREFERRED STOCK DIVIDEND.

The Directors of the Island Creek Coal Company have declared a regular quarterly dividend of $1.50 per share upon the preferred capital stock of this Company, payable April 15, 1913, to preferred stockholders of record at the close of business March 25, 1913.

F. W. BATCHELDER, Treasurer.

United Shoe Machinery Corporation

The Directors of this Corporation have declared a quarterly dividend of 1¾ per cent. (7% per year) on the Preferred Stock, and a dividend of 1¾ per cent. (7% per year) on the Common capital stock, both payable April 15, 1913, to stockholders of record at the close of business March 18, 1913.

L. A. COOLIDGE, Treasurer.

1902 PROGRESS 1912

....OF THE....

Boston Mutual Life Insurance Co.

75-77 KILBY STREET

BOSTON, MASS.

A Massachusetts Company True to Massachusetts Ideas

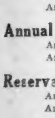

1902

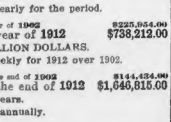

1912

These Minutemen illustrate the comparative growth of the Boston Mutual Life—the "on the minute" Company—for the decade of 1902-1912.

Insurance in Force At the end of 1902 $5,190,512.00
At the end of 1912 $17,735,319.00
A gain of $12,535,807.00 in 10 years.
An Average Gain of $1,253,580.00 yearly for the period.

Annual Premium Income For Year of 1902 $225,954.00
For year of 1912 $738,212.00
An Increase of OVER HALF A MILLION DOLLARS.
An Increase of about $10,000.00 weekly for 1912 over 1902.

Reserve for Policyholders At the end of 1902 $144,434.00
At the end of 1912 $1,646,815.00
An Increase of $1,502,581.00 in 10 years.
An Average Increase of $150,258.00 annually.

Ample Surplus Economical Management Prompt Adjustments

ON THE MINUTE WITH THE BEST IN LIFE INSURANCE

H. O. EDGERTON, President — FRANK H. VIELE, Secretary and Treasurer — ROBERT KING, Supt. of Agencies

FROM MANGER TO THRONE

The Story of the Christ As Told in Pictures

THE most exhaustive collection of illustrations relating to the life of Christ ever brought together in a single publication.

A MAGAZINE

16 Pages 350 Pictures

Bound in a substantial cover, specially designed by one of New York's noted artists, and particularly appropriate for the approaching Easter season.

ALL ILLUSTRATIONS EXPLAINED. Below each illustration is an explanatory caption taken from the Scriptural text.

The size of the complete magazine is 11x14 inches.

The paper used is high grade and shows the various engravings most clearly.

EXCERPTS FROM THE MAGAZINE

Madonna—*Murillo.*

Madonna of the Lily—*Fiesole.*

Madonna—*Müller.*

The Holy Mother—*Goodall.*

Madonna and Child—*Ittenbach.*

Madonna of the Legend—*Raphael.*

Star of Bethlehem—*Figheim.*

Madonna and Child, Adored by Angels—*Titian.*

HOW TO GET IT

Clip the Special Easter Book Coupon from next Sunday's AMERICAN and bring to American Promotion Department, 5 Winthrop Square, or to any distributing agency listed in next Sunday's AMERICAN, with 5 cents, and book will be given you without other expense. If sent by mail, send 5 cents extra for cost of mailing.

THIS WORK CAN BE OBTAINED IN NO OTHER WAY.

WATCH FOR THE EASTER BOOK COUPON IN

NEXT SUNDAY'S AMERICAN

Sunday schools, religious schools, church societies, Bible societies, ladies' auxiliary societies, young people's societies, and all other religious organizations should take advantage of this opportunity to distribute this memorial of Christ among those who will welcome and appreciate it.

DEATHS

Notice for Death Notices in this column 30 cents per each insertion. Leave notice at AMERICAN office, 1052 Washington st., or by 3 number 46, or call Exeter 5000.

ANDERSON—In East Boston, March 12, Gladys, beloved husband of Anna Anderson (nee Cunha).
Funeral and services from his late residence, 481 Bennington st., Friday, at 2 p. m. Relatives and friends are respectfully invited to attend. Burial at Woodlawn.

BROCHARD—In Boston, March 11, Albert J., beloved husband of Margaret Brochard (nee Schofield), 37 years.
Funeral from his late residence, 19 Mechanic st., Friday, March 14, at 8:30 a. m., thence to requiem at St. Francis de Sales' Church at 9. Relatives and friends kindly invited. New York papers please copy.

DOLLY—In South Boston, March 12, Catharine, beloved wife of James Foley.
Funeral from her late residence, 2 Ware st., Dedham, Friday, March 14, at 2 p. m. Burial at Cleveland, O.

KALIPELEUSCH—In this city, March 12, Jessie, beloved husband of Annie Kalipeleusch, aged 38 years.
Funeral from his late residence, 1 Bay View st., Friday, March 14, at 2 p. m. Friends kindly invited to attend.

KELLY—In this city, March 12, Catherine, beloved wife of Daniel Kelly (nee Meldonney), aged 70 years, 6 months, 12 days.
Funeral from her late home, 53 Eutaw st., March 14, at 8:30 a. m. Requiem mass at St. Joseph's Church, Canton, at 9 o'clock. Relatives and friends kindly invited. St. John, and Boston, St. Joseph's papers please copy.

LEWIS—In East Boston, March 12, Ralph Faber, son of Edgar F. and Cecelia L. Lewis.
Funeral from his late residence, 10 Princeton st., Friday, March 14, at 2 o'clock.

LOTHROP—In Dorchester, March 11, Alice U. Lothrop.
Funeral services at People's Temple, corner Columbia st. and Bernard, Dorchester, March 13, at 2 p. m. Relatives and friends invited to attend. Burial at Bennington, Vt.

McCARTY—In Roxbury, March 12, Catherine M. (Kelly), beloved daughter of Thomas and Mary McCarty, 9 yrs.
Funeral from residence of her parents, 2 Jarvis pl., Roxbury, Friday afternoon at 2 o'clock. Relatives and friends invited to attend.

McCARTHY—At Beverly, March 12, Marie J., beloved daughter of Albert F. and Mary A. McCarthy, (nee Leland), aged 19 years.
Funeral from the home of her parents, 4 Nelumpia pl., Friday, March 14, at 2 p. m. Interment at New Calvary Cemetery, Boston. Relatives and friends invited.

McGRATH—In South Boston, March 12, Patrick, beloved son of Andrew and the late Margaret McGrath.
Funeral from his late residence, 201 E st., Saturday, March 15, at 8:30 a. m. Requiem high mass at St. Peter's Church at 9 o'clock. Relatives and friends are invited to attend.

McLAUGHLIN—In Dorchester, March 11, Charles E., son of the late Charles and Annie McLaughlin, formerly of Lawrence.
Funeral from the rooms of W. F. Powers, 1550 Dorchester ave., Friday, March 14, at 8:30, Requiem mass at St. Philip's Church, Harrison ave., at 9 o'clock. Relatives and friends invited to attend.

McPHEE—In Charlestown, March 12, Agnes Veronica, beloved daughter of Michael and Annie McPhee (nee Connell).
Funeral from her late residence, 2 Prospect av., Saturday, March 15, at 8:30 a. m., thence high mass at St. Mary's Church at 9 o'clock. Relatives and friends respectfully invited. North Sydney, Cape Breton, papers please copy.

O'CONNOR—In Charlestown, March 12, Simon Jr., beloved son of Ann and the late Simon O'Connor.
Funeral from residence, 95 Decatur st., Friday, March 14, at 8:30 a. m., thence to St. Catherine's Church at 9, thence to Holy Cross Cemetery. Relatives invited. Interment respectfully invited.

PARK—At Hallows' Home, Snug Harbor, N. Y., March 10, Charles Henry Park, 70 yrs.
Native papers please copy.

PERRY—At Forest Hills, March 11, A. Harry Perry, aged 31 yrs., beloved son of Mary and Harry Perry.
Funeral services from the home of his parents, 165 Wachusett st., Forest Hills, on Friday, March 14, at 2 p. m.

PINO—In Roxbury, March 12, Gaetano, beloved son of Angelo and Rosalia Pino.
Funeral from his late residence, 4 Sewall st., Friday, March 14, at 8 a. m., thence to requiem at Mission Church at 9:45 a. m. Relatives and friends invited.

RHEA—In South Boston, March 11, Catherine, widow of Patrick Rhea, aged 70 years, 6 months, late of Inishgeela, County Cork, Ireland.
Funeral from the residence of her daughter, Mrs. Julia Hall, 9 Sanford st., South Boston, Friday, March 14, at 8:30 a. m., thence to requiem mass at St. Peter's Church at 9 o'clock. Relatives and friends invited to attend.

SMITH—In Malden, March 11, James Smith, aged 74 yrs.
Funeral services from late residence, 91 Fairview av., Highwood, Friday, March 14, at 2:30 p. m. Interment private. No papers please copy.

SWAIN—At North Wilmington, March 12, Louisa P., widow of Levi Swain, 89 yrs. 10 mos. 22 ds.
Funeral from her late residence, Salem st., Friday at 3 p. m. Visitors may call Thursday at 7 p. m. Carriages will be at North Wilmington station to meet 1:30 p. m. express to Boston.

WILLIAMS—In Cliftondale, March 13, Augustus Williams, beloved husband of Mary William Daniel, aged 70 years.
Funeral Friday at 2 o'clock. High mass at 9 o'clock from the Blessed Sacrament Church, Saugus. Relatives and friends kindly invited to attend.

Lost and Found.

15c a line of 7 words. 25c display.

LOST—Pocket book, between Tremont row and Boylston, Tourainc, DuPont's restaurant, and Old City Club, on Court st. Finder please communicate with C. 382, Boston American.

LOST—Green Cheney and Stone, string gold bead with sapphire and pearls with diamond center; valuable as keepsake; reward. Return to 1077 OFFICE, Shepard Norwell Company.

LOST—A coat (ponies), between near shipping corset, supended from it studded coral crochet; reward. Telephone 5656-M.

LOST—On Lynn-Boston car, Tuesday evening, leather automatic books, newly made. Finder please MRS. BRACKETT, 93 Warren st., Roxbury.

WILL the party who left a hat in Lynn office Wednesday notify A. REYNOLDS, 13 Windsor st., Dover.

LOST—Sunday, a bronze medal, near Olney Heights. E. R.; finder tel. E. R. 296-M; reward.

Tours, Travel and Transportation.

15c a line of 7 words. 25c display.

CUNARD LINE
Boston, Queenstown, Liverpool
ULTONIA, April 1
New York, Fishguard Liverpool
*CAMPANIA, March 19
CARMANIA, March 29
*Calls at Queenstown
126 State Street Tel. F. H. 4000

Money to Loan.

These advertisers are under the supervision of the State of Massachusetts Commission.

QUICK LOANS at legal rates, on salary, piano, furniture, stock, etc., on your own terms; loans private, confidential; call, or we buy your notes, diamonds, Liberty bonds, etc. MORSE, 31 Tremont st., room 503. MARKS & AVERY, 28 school st.; tel. F. H. 6264.

Business Personals.

15c a line of 7 words. 25c display.

MARRY or find friends; latest list 10c. HUB CORRESPONDENCE, Arcadia, Newtonville, Mass.

Information Wanted.

15c a line of 7 words. 25c display.

WHALEN—Will Sam Gardner, late of the brig Sullivan, write Henry Knoop? Address L. H., Boston American.

Printing.

15c a line of 7 words. 25c display.

1,000 BUSINESS CARDS, $1; 1,000 circulars, $2.50; 5 BRIEF PRESS, 91 Lenox st., Roxbury.

WE DO high class printing at popular prices. STUDIO PRESS, 99 Chauncy st.

Legal and Public Notices.

15c a line of 7 words. 25c display.

JUS. PEACE, notary, day and evening. GEO. M. YOUNG, 1024 Washington st., near Dover; tel. 5000.

JUS. PEACE and Not. Public; home evenings, 449 Shawmut av., near West Newton st.

Male Help Wanted.

10c a line of 7 words. 20c display.

50 EXPERIENCED
SHOE SALESMEN
WANTED AT ONCE FOR
Sheinwald's Big Fire Sale
40 SUMMER ST.
Apply between 9:30 and 12:30 A. M. Thursday and Friday.

YOUNG MEN
OF ABILITY who have had experience in dealing with real estate men; excellent proposition, steady work, good pay, and chance for advancement; also young men who have had experience as solicitors; steady work, good chance of advancement. Address D 498, Boston American.

OFFICE CLERK—Wanted, office clerk; young man about 18 years of age, with some experience in clerical work; permanent position; must be energetic; salary according to young man who will apply himself and attend to his duties. Address C 467, Boston American.

BOY WANTED.
WANTED—A young man, 16 to 18 years old, to be employed. CAMBRIDGE UNIVERSITY WAREHOUSE CO., 606 Upland st. and Richdale av., Cambridge.

Experienced Rough Rounder
WANTED; good wages; shoes, Model 8 machine. Apply 60 K st., South Boston Shoe Co.

ROOFERS
WANTED—Those experienced on Carey roofing. CAREY CO., 29 Lewis wharf, Boston.

WANTED—Boys 16 years old to be employed by the Commonwealth of Massachusetts (service free of charge) in agriculture, horticulture and manual training. Application blank and restaurant menu, Call, Monday, 9 a. m. to 5 p. m.

WANTED—Experienced American boy to learn hairworks business. Call 9 a. m. to 5 p. m. Saturday, March 15, at 1 Bowdoin sq., Boston.

CARPENTERS—Wanted; at Nantasket, next season, 2 first-class carpenters. Address J. H. MACY & CO., Nantasket, Mass.

COAT MAKERS—Wanted, coat makers want work per week. Apply A. PRITZ-KER, 387 Washington st.

COLLEGIATE—And seaman wanted; attractive opportunity. Call 9 to 5, 27 Washington st., Boston.

ENGRAVER—Wanted, first-class engraver and die sinker; state experience. Address C 481, Boston American.

FARM HELP—Elderly couple on farm; moderate wages. Apply 9 Ashburton pl., Boston.

FEEDERS—Wanted, experienced feeders on flat bed cutting and creasing presses for folding paper boxes. E. PERRY GRAVES & SON, Boston.

HORSE CLIPPER—Wanted, $15 weekly to the right man; 858 Mass. av., Cambridge; tel. 207-M.

LABORERS—Wanted, 2 men for steady work; steady work. Apply to MR. CROSWELL, Forest st., end of Hancock st., Malden.

LEATHER RESPIRATOR—Wanted, A1 patent leather repairer; when last employed and why; steady work, good wages. Apply to LUNN & NEWHALL, 30 Lincoln st., Auburn.

MACHINIST—Young machinist on 500 work. Call 9:30 Tuesday, 1 Bowdoin sq., Boston.

OFFICE BOY—Wanted for Roxbury real estate office; one living near Egleston Square. Call on MR. MACLELLAN, 284 Roxbury st.

PERSONAL—Wanted, 2 young men of large manufacturing company; must be rapid and accurate at figures; $15 to start; apply in own handwriting to Lock Box 25, Newton Upper Falls, Mass.

TIMEKEEPER—Wanted, one on building contract; good home for right man. CLARK, Jackson and Harvard sts., Somerville.

TRUNK MAKERS—Wanted. Apply C. H. LANDERS & CO., 31 Chapman st., Charlestown.

WANTED—Young man to learn the grocery business; good wages. Address C 479, Boston American.

WANTED—Young man with college education would like position in Summer hotel; will state preference; three years' experience, best references. Address C. G. 74, Boston Herald, Boston, Mass.

WANTED—Young man with college education would like position in Summer hotel; will state preference; three years' experience, best references. Address C. G. 74, Boston Herald, Boston, Mass.

LUNCH MAN—Can short order cook. 260 Canal st., Boston, city proper.

PACKER—Married man wants work at anything; best of care. JAMES FERBER, 3 Coral st., Whitman, Mass.

YOUNG man wants work of any kind; willing to work for small wages. CHARLES ROOLMAN, 41 Bigelow av., E. Watertown, Mass.

For Sale—Miscellaneous.

15c a line of 7 words. 25c display.

For Sale—A Grand Investment
OPPORTUNITY—Part of the capital stock would like to buy and put on exhibition a moving picture machine; will guarantee $100 per week on a platform which is 10 feet long and 5 feet wide; if you own one but have not the capital to take care of water which contains a life-saving resuscitator, you can not afford to be without it; it is absolutely safe to use and do their own work; it is very simple and can be used by any child; it is guaranteed to last for years; it is a machine that will pay for itself in a few months; it is a machine that will pay the investor a large profit on the investment; it is also a machine that will save many lives; it is a machine that will prevent drowning; it is a machine that will prevent drowning; it is a machine that will prevent drowning

EDITORIAL PAGE OF THE **BOSTON AMERICAN** BOSTON MARCH 13, 1913

BOSTON AMERICAN

80 AND 82 SUMMER ST., BOSTON, MARCH 13, 1913.

LARGEST CIRCULATION IN NEW ENGLAND, DAILY AND SUNDAY

What Sort of Ambition Should a Man Have?

The Ambition TO KNOW HIS POWERS, to Know THEIR LIMITATIONS, and to Work Accordingly

Copyright, 1912, by American-Journal-Examiner.

One of our readers asked the editor whether he thought ambition worth while, whether a man is not as well off "if he remains in the humble place and station of his birth."

A man may find in the lonely cottage, or the village, or the big city street of his birth full opportunity to develop all his powers, to do all the good that is IN HIM, to utilize wisely the uplifting force that we call ambition.

As a general proposition, however, a cultivated and civilized human being, like a cultivated and civilized shade tree, demands occasional transplanting. Man's destiny is to move about on the face of the earth. If he sits in one spot like a tree or a gooseberry bush, he doesn't give himself a full chance.

It is good for the country boy to go into the city. It is good for the city boy to go into the country—it is good for each to study that which he has not seen.

As to the man remaining in the "station of his birth," that is impossible.

At his birth a human being is little better than a mass of putty. He is a poor, almost bald, toothless, deaf and blind little creature, unable to do anything for himself. From this "station of his birth," which is a condition of absolute helplessness and uselessness, he may develop to be one of the great men of the world. Or he may stop and pass his life at any one of a million intermediate stations. He may stop off in his progress, so to speak, at the first station, which is that of physical development and commonplace life.

The force we call ambition is a feeling not only of restlessness and desire for change and achievement, but especially a moral impulse to do good.

We all feel within ourselves a force stirring vaguely, indefinitely. We want to do something, and that desire to DO something, if it is based on honesty, on a sound desire to be useful to other people in the world, may properly be called ambition.

The successful ambitious human being is the one that MAKES THE BEST POSSIBLE USE OF HIS OR HER POWERS.

The world is full of a perverted emotion which is improperly called ambition.

That perverted ambition is selfishness, the vanity, the baseless egotism that makes us refuse to do useful work that we might do because it does not seem important enough to our vain idea of ourselves.

The young girl should be ambitious—in the future and in the present.

As to her future ambitions, she may let her mind roam as far as she will. If she wants to think of marrying a king, or marrying the little boy around the corner and making a king of HIM by her influence, let her do so. If she wants to think that she will combine the powers of Rachel, Jenny Lind and Bernhardt—that won't hurt her.

But she must have an ambition right in the present—a definite ambition.

She must make up her mind that she will do what she can to be useful in the house where she lives, and to SET A GOOD EXAMPLE wherever she may be.

Whatever good there is in small boys is usually based upon their admiration for girls of their own age. Girls should remember that they have an important work to do TODAY in influencing the minds of the lads with whom they come in contact, and inspiring in such boys an admiration of good character in all its phases.

The young boy should be ambitious also.

And while he dreams occasionally of being President of the United States, knocking Johnson senseless, or making the first good flying machine, he must have for his present ambition something simpler and more feasible.

If his people are poor, the highest ambition he can have is to support himself and help THEM.

If they are making a sacrifice to give him an education that will help all of them later, the boy's ambition should be to do everything in his work to be worthy of the kindness and the opportunity they are giving him.

Every boy and young man and young woman should have an ambition to understand the public affairs of the country, and, if possible, to have some influence upon them.

The great thing about the Republic in which we live, one that we too often forget, is that ALL OF THE POWER LIES IN ALL OF THE PEOPLE.

Every boy and girl and young man and woman should study political affairs, understand public questions and be ambitious, in a little or a big way, to help make this land, which money is now allowed to control, a genuine republic, GOVERNED IN THE INTERESTS OF THE PEOPLE.

It is proper that young men and women should have a reasonable desire to accumulate money. Poverty is slavery.

Only the greatest genius can do real work in the face of poverty, and to do it he must be content to endure suffering and humiliation.

Every young man should have a good, honest ambition to make a reasonable fortune, to put himself and those dependent on him beyond the reach of want, beyond the whims of some other human being.

But the making of money should be a secondary ambition. It is, properly speaking, not ambition at all—only a development of the instinct of self-preservation.

The real thought of each of us should dwell on the possibility of doing something entirely new which will be of benefit to all of the world—or of doing EXTREMELY WELL something that is necessary.

Encourage your own ambition, nurse it, AND MARK OUT A DEFINITE COURSE FOR IT.

A man can no more sail through life without a compass—a guiding, directing will—than a ship can sail across the ocean without a needle pointing in one direction all the time.

You may change your course; you may find as your abilities develop that you must change your plans.

Don't be afraid or ashamed to change the course of your ambition.

BUT HAVE A PLAN, and stick to it until you make up your mind that it was wrongly selected.

And remember this. No man is worth his salt who does not try to do something that will help OTHERS. Everything that we enjoy on this earth—comforts, luxury—we owe to the ambition of the unselfish, brave men that lived here before us. Try to be like them, in a big or a little way, and good luck to you.

Uncle Trusty!

Copyright, 1912, by the International News Service

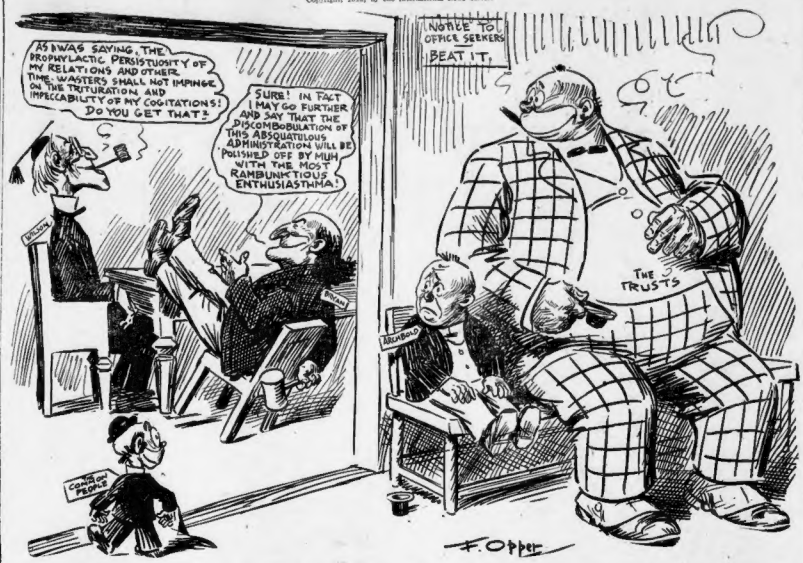
AS I WAS SAYING, THE PROPHYLACTIC PERSISTUOSITY OF MY RELATIONS AND OTHERS, TIME-WASTERS SHALL NOT IMPINGE ON THE TRITURATION AND IMPECABILITY OF MY COGITATIONS! DO YOU GET THAT?
SURE! IN FACT I MAY GO FURTHER AND SAY THAT THE DISCOMBOBULATION OF THIS ABSQUATULOUS ADMINISTRATION WILL BE POLISHED OFF BY HIM WITH THE MOST RAMBUNKTIOUS ENTHUSIASTHMA!
CONGRESS
PEOPLE
NOTICE TO OFFICE SEEKERS
BEAT IT.
ARMSBY
THE TRUSTS

"Ah, Johnny, times have changed! This isn't like the good old days when Theodore was running things! You and I used to go in there and sit on his desk, and you used his typewriter to get up those "Dear Senator" letters! Now look at it! They call it "Democratic Simplicity!" Wouldn't that conversation give you a pain? It's awfully chilly out here! As the poet says:

'Cold, bitter cold, no warmth, no light!
Life, all thy comforts once I had!'

Even the Common People is laughing at me! But I know how to fix HIM! I'll put up the price of chuck steak and soup greens again! There's only one thing I'm waiting for now. I want to see that gink hit Woodrow with his mallet! Don't miss it! It'll sound like the Village Blacksmith shoeing a carthorse!"

Business Girl Presents a Beautiful Face to Admiring Eyes—Let Her Guard Her Reputation

When the Stenographer Goes Out to Lunch or to Dine with Her Married Employer She Is Cheapening Her Womanhood, Endangering Her Reputation and Alienating All Earnest and Honest Men as Possible Suitors.

By ELLA WHEELER WILCOX

Copyright, 1913, by Star Co.

THE Girl in the Business Block is an important factor in modern life.

When the 5 o'clock whistle blows, or when banking hours are over, one may see a beauty show on any of our great thoroughfares in the big cities; for then the stenographers and the bookkeepers and other assistants in business offices set forth to obtain a little fresh air and exercise or to do shopping.

Rarely on the fashionable drives can so many beautiful faces be seen as these business girls present to admiring eyes. And when we realize the continual close association into which these girls are thrown with men, day after day, and week after week, and month after month, we can only wonder that so few scandals occur in our land, in which the business girl is the unenviable leading lady.

Nevertheless, many tragedies occur in the lives of these girls which are not known to the world; and more than one wife owes her peace of mind to the good sense and strong will, and high ideal of some business girl who refused to act the affinity role for a weak man.

Again, the haughty and disagreeable wife or daughter who calls at her husband's office and treats the business girl as if she were a fly upon the wall or a speck of dust upon the desk has been known to arouse in the girl's heart a sudden impulse of retaliation.

Perhaps she has seen in the eyes of the employer a too great appreciation of her youth and beauty previous to this incident, and has ignored it.

But when he pays her a compliment the next morning upon her attractive appearance a little thrill of gratified vanity, not unmixed with a sensation of revenge upon the wife and daughter who ignored her, takes possession of her mind.

When he asks her to lunch or dine with him, it seems to her a step toward social advancement—a peep into the fairy world where his cherished ones dwell.

But, instead, it is a step down and away from dignified and lovely womanhood.

She is entering the common arena of the vulgar adventuress—the anteroom of the divorce court, where the awful role of corespondent may await her.

The moment she accepts gallant attentions from married men she is starting on the road which nine times out of ten lands all who tread it in the ditch of disgrace or in the hospital ward.

No married man ever pays court to a young woman with the intention of befriending her, or helping her socially. He knows his attentions are compromising to her. He knows that every time she appears with him in public she is jeopardizing her good name and injuring her chances of marriage with an honest and earnest lover.

No matter what he may tell her that contradicts this assertion, *he knows that what I state here is true.* He knows that his interest in her is selfish and dangerous.

Every girl, however young or unsophisticated, is conscious that she is doing wrong to her own best interests and true womanhood and lowering her moral and social standard when she permits a married man to escort her about.

I know that hundreds—probably thousands—of girl stenographers do not need these words of mine. They have just as lofty standards of conduct as any lady in the land, and adhere to them with as much dignity.

But I know also that scores of young women who read these lines *do* need the warning, and I send them forth to the vast audience it is my privilege to address, hoping they may help all such to resist the alluring temptations which beset them, and to summon all their best qualities to the rescue of name, fame, honor and peace of mind.

Do not for an instant, my dear girl, believe that you have been placed in this peculiarly tempting situation through your personal charms and fascinations. Stop and realize how many such affairs you have read about in the daily papers—they are exceedingly common. The average man is weak, morally, and society has encouraged him in the idea that he is privileged to indulge this weakness.

Nature has made the close association of man and woman dangerous, unless both possess a fine sense of honor or an absorbing occupation or an engrossing passion outside of each other's society.

There are thousands of fine, manly, dignified employers in America who treat their stenographers with the utmost respect. But into their offices other men frequently come who are less considerate of the value of a woman's unsullied name; men who never look upon an attractive young woman save with the eye of selfishness and with the desire of possession.

The silly girl who believes that she has made a sudden romantic impression upon the mind of a casual caller learns frequently, when too late, that she is only serving her day as a human toy to amuse a restless roue. I realize that often in your position you are called upon to act as a comforter to an unhappy husband. But remember that the profession of a stenographer does not include that role as a necessity. Let the unhappy husband learn to be a philosopher and keep his troubles to himself. It is always an evidence of weakness of character when a man complains of his wife to his employes. Attend to your business, and let the man attend to his own domestic affairs.

Respect your work yourself, and compel the world to respect you, can't make a silk purse out of a sow's ear. When you marry you must take a man as he is—not marry him for something you think you can make of him.

There are no miracle workers in these days, my child. Still less is any wife a miracle worker. There is no conjure in the marriage ceremony that changes a sot into a leader of the Young Men's Temperance Union, or makes a lazy man industrious, or that gives a weakling the strength to stand alone.

So, before you march to the altar look carefully at the man with whom you are contemplating taking that fatal journey, for he will be precisely the same individual before and after taking, with the same tastes, the same character, the same desires. He will not be metamorphosed into a fairy prince, but just be the same old Tom, Dick or Harry.

Before, however, you commit hari-kari—and I would earnestly recommend to any girl thinking of marrying a drunkard to take a dose of prussic acid or rough-on-rats instead—let me beg of you not to marry any man that you think of and speak of as "Poor Dick" or "Poor John." That phrase in itself is a confession of your recognition that he is a weakling, one who must be protected instead of being the protector, one who is not able to take his part among men, one who must always be explained, apologized for, excused for his shortcomings.

Believe me, my dear, that there is no happiness for either party in such a marriage. You cannot subvert the order of nature and society with impunity. When the woman has to be the stalwart oak and the man becomes the clinging vine the spectacle is one at which the very gods laugh. No matter how much a woman loves a man to begin with, nor how sorry she is for him, when she sees him a pigmy among men and realizes that he cannot fight their battles nor run their race, she, too, comes to share in the world's contempt of him.

When the Creator made man of greater stature and stronger muscle than he did woman, he meant us to look up to our husbands and not down upon them. That's the way we were built, my dear, and the plans and specifications upon which a woman's heart was originally constructed have never been altered. The **only happy homes are those in which you find the wife trailing along after the husband or walking hand in hand with him. You will never find either peace or contentment where the wife leads the way, and the husband holds on to her petticoat like a toddling child to its mother.**

But, you will say, you do not expect "Poor Dick" to be always "Poor Dick." As soon as he has the benefit of your sustaining influence you expect him to become "Successful Dick," "Great Dick," "Rich Dick." Look about you, child. You have seen many women marry shiftless, drunken loafers. How many of them have you seen succeed in making these into prosperous and honored business or professional men?

Not one. The men who run the banks and big stores and manufactories; the men who are leading lawyers and doctors, and editors and preachers; the men who are elected to high office were not weaklings made by their wives. They were strong men who carved out their own fortunes. They do not owe their rise to any woman's influence. They got there by their own hustle and push.

There's just one job, my dear, that every man has got to do for himself, and that is to make his own character. A woman may scallop it around the edges and embroider a blue forget-me-not in one corner, or she may wear it into a frazzle in a spot or two, but that's just about all she can do. It's as far as her influence goes. She can make her husband happy or miserable. She can help him to success more quickly, or delay his getting there, but she can't keep him down if he's a good man, and she can't make him rise if he's a poor one.

If a man won't refrain from drinking too much because of his own self-respect he won't do it for any wife. If he will not work and support himself because he would rather die than eat the bread of dependence he will never toil to support a family. If he has no sense of responsibility just of himself, no woman can implant it in him any more than she could graft on to him a voice like Caruso's.

Of course, you will say that there have been men who were idle, worthless and dissipated in their youth who braced up after marriage and became decent men. Possibly. But these men were not of the "Poor Dick" type. They reformed for themselves, and not for their wives. And, anyway, why marry an inferior creature that, at best, you can only hope to make over into a second-rate sort of a man when there are so many perfectly good men to be had for the catching?

Finally, beloved, if you neglect all of the balance of my counsel, take this one piece of advice: Before you marry a shiftless drunkard, who has never even made a living for himself, go down into the most squalid part of the town, rent one miserable room, and try taking in washing for a week, to see how you like the life of a drunkard's wife—for that's just about the sort of a lot in life you're going to draw if you marry one.

DOROTHY DIX.

Contemplating Matrimony

Dorothy Dix Writes an Open Letter to the Woman Who Marries a Man to Reform Him.

"Surely There Is No Other Place on Earth Where There Is Such Need for the Slayer of Sweet, Little Geese, as When a Gentle Maiden Tackles the Job of Making a Man Out of a Bunch of Appetites and Laziness and Selfishness"

By DOROTHY DIX

MY DEAR MARIAN: You write me that you are thinking of marrying Dick. You call him "Poor Dick," and you admit that he is a dissipated ne'er-do-well, who has been nothing but a sorrow and disgrace to his family and who lets his poor old mother take in boarders to support him.

You say that no one has ever understood "Poor Dick," and that you feel perfectly sure that he only needs your influence to lift him up to the higher life, where he will never thirst for a high-ball again, or yearn to play poker, or be tempted by the flutter of another petticoat.

Oh, Marian, Marian, where is the fool-killer when a girl marries a man to reform him? Surely, there is no other place on earth where there is such need for the slayer of sweet little geese as when a gentle maiden tackles the job of making a man out of a bunch of appetites, and laziness, and selfishness!

It can't be done, my dear. Modern surgery has accomplished much, but it has never yet succeeded in putting a backbone into a creature as spineless as a fishing worm—in homely phrase, you can't make a silk purse out of a sow's ear. When you marry you must take a man as he is—not marry him for something you think you can make of him.

There are no miracle workers in these days, my child. Still less is any wife a miracle worker. There is no conjure in the marriage ceremony that changes a sot into a leader of the Young Men's Temperance Union, or makes a lazy man industrious, or that gives a weakling the strength to stand alone.

So, before you march to the altar look carefully at the man with whom you are contemplating taking that fatal journey, for he will be precisely the same individual before and after taking, with the same tastes, the same character, the same desires. He will not be metamorphosed into a fairy prince, but just be the same old Tom, Dick or Harry.

Before, however, you commit hari-kari—and I would earnestly recommend to any girl thinking of marrying a drunkard to take a dose of prussic acid or rough-on-rats instead—let me beg of you not to marry any man that you think of and speak of as "Poor Dick" or "Poor John." That phrase in itself is a confession of your recognition that he is a weakling, one who must be protected instead of being the protector, one who is not able to take his part among men, one who must always be explained, apologized for, excused for his shortcomings.

Believe me, my dear, that there is no happiness for either party in such a marriage. You cannot subvert the order of nature and society with impunity. When the woman has to be the stalwart oak and the man becomes the clinging vine the spectacle is one at which the very gods laugh. No matter how much a woman loves a man to begin with, nor how sorry she is for him, when she sees him a pigmy among men and realizes that he cannot fight their battles nor run their race, she, too, comes to share in the world's contempt of him.

When the Creator made man of greater stature and stronger muscle than he did woman, he meant us to look up to our husbands and not down upon them. That's the way we were built, my dear, and the plans and specifications upon which a woman's heart was originally constructed have never been altered. The **only happy homes are those in which you find the wife trailing along after the husband or walking hand in hand with him. You will never find either peace or contentment where the wife leads the way, and the husband holds on to her petticoat like a toddling child to its mother.**

But, you will say, you do not expect "Poor Dick" to be always "Poor Dick." As soon as he has the benefit of your sustaining influence you expect him to become "Successful Dick," "Great Dick," "Rich Dick." Look about you, child. You have seen many women marry shiftless, drunken loafers. How many of them have you seen succeed in making these into prosperous and honored business or professional men?

Not one. The men who run the banks and big stores and manufactories; the men who are leading lawyers and doctors, and editors and preachers; the men who are elected to high office were not weaklings made by their wives. They were strong men who carved out their own fortunes. They do not owe their rise to any woman's influence. They got there by their own hustle and push.

There's just one job, my dear, that every man has got to do for himself, and that is to make his own character. A woman may scallop it around the edges and embroider a blue forget-me-not in one corner, or she may wear it into a frazzle in a spot or two, but that's just about all she can do. It's as far as her influence goes. She can make her husband happy or miserable. She can help him to success more quickly, or delay his getting there, but she can't keep him down if he's a good man, and she can't make him rise if he's a poor one.

If a man won't refrain from drinking too much because of his own self-respect he won't do it for any wife. If he will not work and support himself because he would rather die than eat the bread of dependence he will never toil to support a family. If he has no sense of responsibility just of himself, no woman can implant it in him any more than she could graft on to him a voice like Caruso's.

Of course, you will say that there have been men who were idle, worthless and dissipated in their youth who braced up after marriage and became decent men. Possibly. But these men were not of the "Poor Dick" type. They reformed for themselves, and not for their wives. And, anyway, why marry an inferior creature that, at best, you can only hope to make over into a second-rate sort of a man when there are so many perfectly good men to be had for the catching?

Finally, beloved, if you neglect all of the balance of my counsel, take this one piece of advice: Before you marry a shiftless drunkard, who has never even made a living for himself, go down into the most squalid part of the town, rent one miserable room, and try taking in washing for a week, to see how you like the life of a drunkard's wife—for that's just about the sort of a lot in life you're going to draw if you marry one.

DOROTHY DIX.

"From Manger to Throne"

The most exhaustive collection of illustrations relating to the life of Christ ever brought together in a single publication—A magazine of 16 pages and 350 pictures, and all illustrations explained—For five cents and the special Easter book coupon in next Sunday's AMERICAN—By mail, five cents extra.